Full Leased Wire Report of The International News Service

EXTRA

THE CHRONICLE-TELEGRAM

VOL. 2. NO. 358. ELYRIA, O., FRIDAY, OCTOBER 7, 1921 Fr. Colder in South Portion. PRICE 2 CENTS

GIANTS COME BACK WINNING 13 TO 5

FORE EIGHT RUNS IN SEVENTH INNING AND CLINCH THIRD GAME

	1	2	3	4	5	6	7	8	9		R	H	E
YANKEES	0	0	4	0	0	0	0	1	0	Shawkey Quinn Schang	5	7	0
GIANTS	0	0	4	0	0	0	8	1	x	Toney Barnes Snyder	13	20	0

EW YORK, Sept. 7.—The New York Giants came strong in the third game world series this afternoon in a game featured by heavy slugging.

ie victory makes it two for the Yanks and one for the Giants. The world's ionship is determined by the first team winning five games, being the best of imes if necessary.

oth teams scored four runs in the third inning. Both teams changed pitch- he Giants staged a slugfest in the seventh inning and when it was over the al league team had registered 8 runs.

First Inning

EES—Miller up. Strike sed. Strike two, called it Miller hit the third ied on a line to Frisch. Strike one, called. Ball ide. Foul tip, strike two. Peck hit an easy roller igs and was thrown out at uth got a mighty cheer Ball one, wide. Ball e. Strike one, missed. wo, called. Ball three, rike three, missed. Ruth No runs, no hits, no er- left.

S—Burns up Ball one, all two, low. Ball three, rike one, called. Strike d. Burns flied to Meusel Bancroft up Strike one Bancroft out. Bancroft er to Ward and was toss- first. Frisch got a round as he came up. Strike d. Ball one, high Foul o. Foul, over grandstand ngled to right. It was a sh which went by Ward illet. Young up. Foul, e. Ball one, high. Foul e two Ball two, high. e, high, wide. Ball four. rked Shawkey for a pass, ing to second and Kelly, ational league home run p. Kelly up. Strike one, Ball one, low. Kelly hit er to McNally and was ut at first, ending what to be a fine chance for s to score No runs, one rors, two left.

Second Inning

EES—B Meusel up Strike d. Meusel doubled to left Texas leaguer and the right fielder stretched it ble by speedy running. Strike one, called. Ball e. Pipp out on a sacri- y to Kelly, Meusel going Ward up. Meusel out, ied to score when Ward nder to Rawlings, but he t plate. Rawlings to Sny- d is on first. McNally up called. Ward out. Mc- ed Ward at second, Ban; Rawlings, ending the in- was a narrow squeak for Meusel was out at the by inches No runs, one rors, one left.

Second Inning

S. M. E. Meusel up. Foul one. Schang made a for a foul off Meusel's bat ball dropped inside the feusel singled to right, the ball between Ward Rawlings up. Meusel ings out Ward, Yank seman electrified the big leaping into the air and Rawlings' drive with one e threw to Pipp at first. Meusel. Snyder up. Sny- ed to left. Toney up. called. Ball one, called it trying to steal second, to Ward. The Giant umped into the Yankee seman rather violently cooed by the crowd. No hits, no errors, none

Third Inning

ES — Schang up. Ball ide. Strike one, called high, wide. Strike two. Ball three, wide. Ball Schang walked after the count to 2 and 2 up. Shawkey singled to ang going to third. With t it looked like the Yank re and the crowd began ridly. Miller up. Schang filled sent the crowd in n of delight by dumping eagues into right scoring hawkey going to second. Ball one, high. Ball Ball three, inside, called. Ball four, low. ded filling the bases Ruth up. The cheers of was deafening as Ruth the plate. Ball one, oney and Bancroft con- a minute evidently dis- whether to walk Ruth. strike one. Ball two, ul tip, strike two. Ball Ruth singled scoring and Miller, Peck going to was a hard ground ball shooting by Tony right nd. Play was held up, nes replaced Toney in Ruth's single spelled the Toney. Jess Barnes was to take Toney's place in the box. Play was delayed a minute or two while Barnes was given a chance to warm up. B Meusel up. Ball one, wide, low. Ball two, wide low. Strike one missed. Ball three, high Strike two, missed Ruth out trying to steal second, Snyder to Rawlings Peck made no attempt to leave third. Strike two, missed. Ball four, high Meusel worked Barnes for a walk. Pipp up. Ball one, low. Pipp out, Rawlings to Kelly. Peck scoring on the play. Ward up. Ball one, low. Strike one, called. Foul strike two, down third baseline. Ball two, wide. Strike two, called. Strike three. Ward brought the Yank fireworks to a close by fanning. Four runs, three hits, no errors, one left.

Third Inning

GIANTS: Barnes up. Ball one, low. Strike one, called. Ball, two low, inside. Foul tip strike two. Ball three, high, wide. Foul. Barnes singled to left center. It was a ringing hit that fell between Ruth and Miller

A fast runner would have made a double out of it. Burns up. Strike one, called. Burns flied to Miller in center. Bancroft up. Bancroft singled to right. Barnes being held at second. Frisch up. The Giants rooters began to take on new life and they cheered Frisch heartily. Ball one, high, wide. Ball two, high, wide. Ball three, low. Ball four. Frisch walked and the crowd cheered Shawkey for refusing to take a chance on the Giant slugger. Young came up with the bases full and one out Ball one, low. Ball two, inside. Quigley threw a ball out of the game after examining it. Strike one, called. Strike two missed. Ball three, high, wide. Ball four. Barnes scored, Shawkey could not get the ball over for Young and he walked him forcing in a run Kelly up. Ball one, high, inside Foul tip strike one. Ball two, high, wide. Ball three, high, wide Time was taken out while Shawkey and Schang conferred. Foul strike two. Ball four, high Bancroft scored Shawkey also walked Kelly after working the count to three and two, and Bancroft was forced in with another run Shawkey taken out of the box. The free ticket to Kelly sent Shawkey to the club house. The veteran Jack Quinn was called into take his place. He found a tough situation, the bases being full with only one out The slugging Irish Meusel was the first batter to face him Ball one, wide. Frisch scored. Meusel set a bounder to Pipp who retired him unassisted, Frisch scoring on the play. Rawlings up. Young scored. Rawlings beat out an infield hit to Peck and Young dashed across the plate with the run that tied the score. The Giant rooters started a terrific din. Snyder up. Foul. Snyder out. Pipp, the Yankee first baseman brought the inning to a close by racing clear to the right field boxes for Snyder's foul It was a beautiful catch and the crowd cheered Pipp heartily. Four runs, three hits, no errors, two left

Fourth Inning

YANKEES: McNally up McNally got in the way of the first ball that Barnes pitched and was sent to first. Schang up. Ball one, wide Strike one, called. Foul strike two Ball two, wide. Schang singled to right, McNally going to third, but Schang was thrown out when he tried to stretch it to a double. Young to Rawlings. Quinn up. Strike one, called. Strike two, missed. Foul. Strike 3 called Quinn struck out Miller up Strike one, missed. Ball one, high. Ball two, wide. Ball three, wide high. Foul strike two. Foul strike three missed. After working the count 3 to 2, Miller swung viciously at a curve ball and fanned, leaving McNally on third. No runs, one hit, no errors, one left.

GIANTS—Barnes up Foul strike 1 down left field line. Strike 2 called Ball 1 low. Barnes out Barnes, who started the Giants rally with a single in third could do nothing again Quinn hitting a little to Ward to throw him out at first. Burns up Ball 1 high inside. Burns tripled against the right field wall. The ball bounded away from Meusel and the Giants centerfilder had an easy time reaching third. Bancroft up. Ball 1 low. Strike 1 called. Strike 2 called. Ball 2 low Strike 3 missed. Bancroft fanned, fishing at a low ball for the strike. Frisch up. Ball 1 wide. Strike 1 called. Strike 2 called. Foul tip Ball 2 high wide Ball 3 wide Ball 4 wide. Quinn refused to give Frisch a good ball to hit at and walked him after making the count 2 and 3. Young up Strike 1 called. Frisch stole second. The Yankees made no effort to get him. Strike 2 called. Ball 1 wide low. Ball 2 wide Young out with Burns on third and Frisch on second, aching for a chance to score Young sent an easy roller to Peck and was thrown out at first The veteran Quinn had pulled himself out of a very tight hole. No runs, one hit, no errors, two left.

Fifth Inning

YANKEES—Peck up. Ball 1 wide. Strike 1 called. Ball 2 low. Foul strike 2. Foul down third Foul strike 2. Fould down third base line. Ball 3 wide. Peck flied to Meusel. It was a long fly that chased the Giant left fielder clear back to the stands Ruth up. Strike 1 missed. Foul tip strike 2. Ball 1 high. Strike 3 missed. Ruth fanned. The big slugger swung viciously at two balls and two of them he nicked for fouls. He missed the third ball clean Meusel up strike 1 called. Meusel beat out an infield hit which bounded off Bancroft's chest. Pipp up. Ball 1 wide. Meusel out trying to steal second Snyder to Bancroft No runs, one hit, no errors, none left.

GIANTS — Kelly up Strike 1 called. Strike 2 missed Ball 1 low wide Foul. Kelly sent up a high foul that cleared the left end of the grandstand. Strike 3 missed. The national league home run king then struck out E. Meusel up. Ball 1 high wide E. Meusel flied to Miller Rawlings up. Strike 1 called. Strike 2 called Rawlings out. McNally to Pipp on a hard hit ball that the veteran Quinn tightened up and now is pitching excellent ball No runs, no hits, no errors None left.

Sixth Inning

YANKEES—Pipp up Ball 1 wide. Foul tip strike 1. Ball 2 wide Pipp out. Kelly and Barnes made a pretty play on the Yankee first baseman. Kelly tossing the ball to Barnes for the out just a step ahead of Pipp. Ward up ball 1 wide. Strike 1 called. Ball 2 high. Ball 3 high inside. Ward singled to right McNally up. Strike 1 missed Ball 1 wide Ball 2 high wide. Foul tip strike 2 Foul strike 3 called. McNally struck out. He was called out on the last strike which he made no attempt. Schang up strike 1 called. Ball 1 high wide. Schang out Schang sent up a high fly which Rawlings gathered in easily and Ward was left marooned on first base. No runs, one hit, no errors, one left.

GIANTS — Snyder up. Strike 1 missed. Ball 1 low. Snyder singled to right. Barnes up Ball 1 wide Ball 2 wide Strike 2 missed Snyder out. Barnes out. Barnes hit into a double play. Quinn to Ward to Pipp It was a speedy play and the Yanks did pretty work Burns up Ball 1 wide. Burns singled to left. Bancroft up. Strike 1 called. Ball 1 low. Ball 2 wide. Strike 2 missed. Burns stole second sliding in under Peck as he caught the ball Foul tip. Ball 3 wide low. Bancroft out. Bancroft shot a ball down to Ward and was easily tossed out at first No rus, two hits no errors, one left

Seventh Inning

YANKEES—Quinn up. Strike 1 called ball 1 wide. Quinn out. Quinn drove the ball clear back against the center field fence but Burns caught it after a hard run. The crowd gave the Giant centerfielder a big hand. Miller up. Strike 1 called. Ball 1 low. Ball 2 high inside Strike 2 missed. Ball 3 high. Foul. Foul into grandstand. Foul. Strike 3. After working the count to two and 3 Barnes shot a perfect strike across and Miller let it go by. Peck up ball 1 wide. Strike 1 called Ball 2 wide. Ball 3 low wide. Strike 2 called. Foul into grandstand and Peck out. Peck hit a sharp grounder to Bancroft and was thrown out at first. No runs, no hits, no errors, none left. The crowd took its stretch as the Giants went into their turn at bat.

GIANTS—Frisch up. Frisch singled over second on the first ball pitched and the Giant rooters started yelling as it looked like a rally. Young up. Ball 1 high. Ball 2 low Strike 1 called. Foul strike 2. Young doubled to right, Frisch stopping at third. He hit a sharp bounder down the first base line which Pipp got his hands on but could not hold. Kelly up. Foul tip strike 1. Ball 1 high inside. Ball 2 inside Foul tip strike 2. Ball 4 wide. Kelly walked filling the bases. Quinn refused to give him a good ball and Kelly refused to bite at the bad ones. Meusel up. Foul strike 1. FRISCH, YOUNG SCORED. Irish Meusel, Giants slugging left fielder drove a double down the first base line sending Frisch and Young across the plate with the runs that broke up the tie. Rawlings up bll 1 inside. Insert Kelly is on third KELLY SCORED Meusel scored. Rawlings smashed a single through the pitching box scoring Kelly and Meusel. That meant the end of Quinn. Rip Collins took Quinn's place in the box. Snyder up. Strike 1 called. Ball 1. Rawlings out trying to steal Schang to Peck. Ball 2 wide Snyder singled to center, for the fifth hit o fthe inning. It was Snyder's third hit. Barnes up. Barnes singled to left, Snyder stopping at second. Burns up. Strike 1 missed. Foul tip strike 2. Ball 1 high. Burns singled to center, filling the bases. Bancroft up Ball 1 low. Strike 1 called. SNYDER SCORED. Bancroft sent a long fly to Ruth in left and Snyder raced home after the catch. Ruth did not even make an attempt to get him at the plate. Barnes was held on second and Burns on first. Frisch up. Ball 1 high inside. Ball 2 inside. Ball 3 inside Strike 1 called Ball 4. Frisch walked filling the bases again. It was the second time Frisch had been up this inning. Young up. Ball 1 low. Ball 2 high. Strike 1 called. BARNES SCORED . . Burns SCORED. FRISCH SCORED. Ross Young cleared the bases with a tremendous three bagger over Miller's head in center. The hit drove Collins out of the box. Rogers replaced him. Kelly up. Ball 1 high. Strike 1 called. Ball 2 low Ball 3 wide. Strike 2 missed. Kelly out. Kelly brought the run making to a close by polling to Rogers who threw him out. Eight runs two hits, no errors.

Eighth Inning

YANKEES—Ruth up. Ball 1 high. Ball 2 wide. Strike 1 called. Ball 3 high. Ball 4 outside. Ruth walked Barnes apparently was trying to pitch to him but could not get the ball over the plate. Fewster was put in the game to run for Ruth. B. Meusel up. Foud tip strike Fewster took second on a wild pitch. Ball 1 wide low Strike 2 called. Strike 3 missed. Meusel fanned. Pipp up. Pipp out. Barnes to Kelly. Fewster going to third on the play. Ward up. Foul tip strike 1. Ball 1 high. FEWSTER SCORED. Ward singled through the box scoring Fewster McNally up. Strike 1 missed

GIANTS—Devormer is now catching for the Yanks in place of Schang. Fewster in left in place of Ruth. E. Meusel up Meusel singled over second on the first ball pitched. Rawlings up foul tip strike -. Ball 1 high wide. Foul strike 2 into grandstand. Ball 2 inside. Meusel stole second as Rawlings struck out. He swung at the third strike Snyder up. Strike 1. Foul strike 2. MEUSEL SCORED. Snyder singled through third sending Meusel across the plate. It was Snyder's fourth hit today. Barnes up foul tip strike 1. Ball 1 high outside. Barnes flied to Peck who made a pretty running catch Burns up. Burns doubled down the third base line, Snyder going to third. It was Burns fourth hit today also Bancroft up ball 1 outside. Ball 2 outside Bancroft out. Ward to Pipp. One run, 3 hits, no errors, two left.

Ninth Inning

YANKEES -Devore up Ball 1 high foul strike 1. Devormer out. Rawlings to Kelly. Baker batted for Rogers. Ball 1 wide Baker flied to Mensel. Miller up. Ball 1 wide. GIANTS WIN 13 to 5. Miller out. Frisch to Kelly no runs, no hits, no errors, none left.

WAGING BREAD WAR HERE

Cleveland Wholesale Bakers Slash Prices to Six and Nine Cents a Loaf Wholesale---- Fight Results in General Cut of Two Cents a Loaf

Another bread war was precipitated in this city today when representatives of the big Cleveland bakeries began selling to local groceries at 9c per loaf, wholesale, instead of 11c, as formerly.

The Cleveland bakeries claim that several Elyria bakeries who formerly charged 11c wholesale, for some time have been secretly cutting the price to 10c and 9c. One driver from Cleveland stated that the Elyria bakers were not consistent in all cases for they would sell one man at 9c and are next man at 10c. And that his firm had the proof of this assertion.

A leading Broad street baker stated that he thought the report was true that some of the small bakeries had been quietly cutting the price for over a month Another baker said he had positive knowledge that this was being done However, he said his price would still remain at 11c wholesale.

One store that sells bread made in Grafton, has been paying but 9c wholesale for some time, and retails it at 11c a loaf. The local bakers claim there is no money in the low price quoted and they do not believe the present rate will continue very long. Meanwhile, the public should worry, for a cut of from one to two cents in the retail price of bread is welcomed by them.

Peace Conference On Railroad Disputes To Be Held October 14th

CHICAGO, Oct 7—Meetings that may eventually develop into a "peace conference" for the settlement of disputes that have brought the railroads of the country to the verge of a general strike will be held in Chicago on October 14, it was announced today. One hundred and fifty executives representing the leading railroads of the U. S will meet here on that date. Although no formal announcement has been made, it was regarded as certain that the purpose of the meeting will be to discuss the attitude of the roads toward the threatened strike.

Coincidentally, 600 general chairmen of the railway unions will convene here to discuss strike plans. The count of the strike vote that has been taken by the railway brotherhoods will have been completed by next Monday, it was believed today and the union leaders will know definitely the attitude of their membership toward a strike There seemed little doubt today but that the union officials will be empowered to call a strike if they decide such a move is justified.

HUNT MANIAC WHO STABBED TOT 25 TIMES

MADISON, N. J., Oct. 7—A state wide alarm was sounded this morning for the maniacal slayer of little 12 year old Janet Lawrence, whose body, pierced by twenty-five stab wounds was found in Kluxen woods near here. The little girl's body was found lying in a pool of blood. Her heart has been pierced and her throat slashed by the unknown slayer.

After school hours Janet frequently took care of the children of Mrs. Joseph Sandt, a neighbor. When she did not return home last night at the usual hour, a younger brother inquired for her at the Sandt home. He was told that Janet had started for home at the usual time

The Madison police were notified by the child's father and searching parties were at once sent out to scour Kluxen woods

It was first thought that the little girl was merely lost. But the grim truth was made known very soon when Chauncey Griswold found the body.

SEE REVIVAL OF AKRON RUBBER FACTORIES

AKRON, O., Oct. 7.—A revival of the rubber industry by November 1 is predicted by heads of the four large manufacturing plants here

The statement is based upon surveys received from various sections of the U. S. which show that stocks, held down to actual sales since early in July are now exhausted and must be replenished. Added to that is the fact that fine fall weather, interest in motoring has continued, all of which will have a tendency to promote the use of tires

"Branch stocks are lower than they shold be," declared the head of the Goodyear, who has just returned from a trip to the Pacific cost. "Increased business is looked for by the first of the year."

Goodrich officials are optimistic over prospects and predict revival by January 1

Firestone officials express the same opinion as do those of the Miller Company

Presiden Mason, of the Mason Company at Kent, declare that in future rubber plants will depend on volume of business and small profits instead of small sales and large profits.

FOREIGNERS TO BE DEPORTED

Sheriff Backus and Deputy Fay, went to Cleveland this morning, taking with them Sam Lamon, his wife, Elaine Lamon, and Frank Mayo, all of whom were charged with running an immoral house at Lorain. They were delivered to the federal authorities for deportation.

Lamon is a Roumanian and his wife, a Spaniard, who has lived in this country since infancy. Mayo is a Hungarian and he has a wife and three children who now live in this city, and are in very poor circumstances. The family bade goodbye to the father this morning, and the mother gave audible expression to her grief at the parting.

MANY FIREMEN OVERCOME IN $100,000 FIRE

NEW YORK, Oct. 7.—A stubborn blaze in a five story broadway building facing City Hall Park knocked out fifteen firemen, three so seriously that they could not return to duty and did $100,000 damage, early today.

Firemen Charles Hennessy and John Bronleden were almost drowned in three feet of water in the cellar when they were overcome by smoke. They were rescued by other firemen, six of whom were overcome but where able to go back to duty.

Broadway traffic was held up for hours. City Hall Park was jammed with spectators attracted by the reports that the federal building and the Woolworth tower both close at hand were on fire.

File Depositions Election Contest

Depositions were filed in the court of common pleas today in the contested election case of D. A. Cook against C. E Van Dousin, for the city solicitor nomination at Lorain. The depositions of L. I. Corthel, E. E Sperry, O. S Sagan, F. A. Stetson, Wm. McAllister, and D. A. Cook were contained in the envelope. The court has not yet indicated when it will give a decision as to whether the contest will be heard or not.

PLAN SEPARATE PEACE GERMANY AND ENGLAND

BERLIN, Oct. 7—Germany is prepared to enter into a separate agreement with Great Britain, similar to the Franco German trade pact just signed by Walter Rathenau, German minister of reconstruction, and Louis Loucheur, French minister of liberated regions at Wiesbaden it was revealed today by Chancellor Wirth

The Neue Berliner Zeitung quoted the chancellor as saying that he welcomed the Wiesbaden agreement. He denied that England had opposed the Franco-German negotiations.

WEALTHY WIDOW SUICIDES

HUNTINGTON, W. Va., Oct. 7—Mrs John J Fessenmeier, wealthy widow, ended her life by hanging this morning.

She was found in a garage in the rear of the Fessenmeier home. She was the sister-in-law of Michael Fessenmeier, former Cumberland, Md., brewer Mrs. Fessenmeier was owner of a local packing plant and had other large interests

NATION SHOULD EMPLOY LABOR SAYS SPEAKER

A capacity house listened to an address by Hon. Frank E. Hering, past president of the Fraternal Order of Eagles, at Eagles hall last evening and those present brought away something for them to think about in the days to come

Chas. Adams, president of the local Aerie presided, and splendid music was provided by a Lorain Male Quartet. Mayor Jones was present and spoke briefly in which he said that the labor situation in this city was no worse than in many others but in fact he thought it was better than the majority of the cities of the state. He pledged himself and the city administration to do what could be done to help those in distress, and said that he knew the Eagles lodge would also do their full share as they had in the past.

Frank E. Hering was then introduced, and soon put his audience in good humor with a series of stories.

He then referred to the recent war and of the enthusiasm of the people and how they all worked together to bring about the desired result; the sacrifices that were made and the final winning of the war He stated that at present the country was facing the same situation as they did at the outbreak of the war, only it was an industrial battle that was to be fought. The United States he asserted has changed from an agricultural to a manufacturing nation. The Americans were the greatest inventors in the world and they had provided machinery that had revolutionized the labor question.

The country at present was able to produce in eight months both in agriculture and manufactured goods enough to supply all our demands, leaving the surplus to be disposed of elsewhere. But the trouble was that America had nearly two-thirds of all the gold coin in the world and the European nations with their depleted currency could not purchase what they needed He painted a frightful story of the starving people of China and of Russia and other European nations and of how much good America surplus could do for them, but they were unable to buy, and must depend on us for enough charity to carry them through the winter He also asserted that the French people would buy German goods at a low price on account of their depleted currency rather than buy American goods for which it cost them over one hundred per cent more in their currency.

He then spoke of the conference called by Secretary Hoover to discuss the unemployment situation, that it is hoped will help get the country back to normal times, and characterized it as one of the greatest conferences ever held. "Things do not just happen, for

(Continued on Page Two)

FORTY KILLED IN INDIA REVOLT

LONDON, Oct. 7—A mobile column from the Suffolk regiment engaged 500 rebellious Moplahs near Mannarakat, the India office announced today, killing 40 or 50 of them

BABS SUNDAY RESULTS

HUNTINGTON, W. Va., Oct. 7—Huntington won't get the world's series returns, Sunday

Mayor Campbell said so. He will prohibit newspapers using automatic score boards or megaphoning the results.

Huntington is the "tightest" town in America outside of Zion City.

You can't even buy a cigar or a soft drink here on Sunday.

JUDGE BALKS AT PAROLING HOOTCH MAKER

Judge Redington this morning refused to release Alex Zulda, convicted of illegal manufacture of liquor and fined $600 and costs. He was unable to pay up and has been in jail for two months. His attorney had him brought into court and asked for a reduction of the sentence, saying he had been punished enough, and that he had a child to support.

Judge Redington stated that this man was one of the two who had gone into the wilds of Henrietta and had laboriously built an illicit still expecting to make liquor by the wholesale, but that he had been caught. In the court's opinion he had been a gross violator of the law, and he would keep him in jail until such time as the court was satisfied he would be punished enough. If Zulda served his full time he would be in jail for four years

RIDGEVILLE GARAGE ROBBED LAST NIGHT

Deputy Sheriff Steve Cowle was called to Ridgeville this morning to investigate the burglary of the Ridgeville garage at the center

Entrance was gained by breaking in a window, and then breaking into the office The safe was opened but it contained no money. The place was thoroughly searched and the burglar took some auto supplies departing without leaving any clue to his identity.

Hazel Student Relapses

MARION, Oct. 7—The condition of Hazel Jacoby, 18 year old Ohio Wesleyan University freshman, who was buried into a spring box in the campus at Delaware in a clash between freshmen and sophomores, September 15 is not so good today. The young man who has been suffering from spinal meningitis at the home of his parents here suffered a relapse Wednesday night.

GOLF FINALS SUNDAY

DEAL, N. J., Oct. 7—Miss Alexa Stirling of Atlanta, Ga., and Miss Marion Hollins of New York will meet in the final round tomorrow for the national women's championship at the Hollywood Country club as the result of victories in the semi-final [illegible] today.

ENGLAND NAMES IRISH PEACE DELEGATES

LONDON, Oct. 7. The English delegation to the Irish peace conference was officially announced as follows:

Premier Lloyd George, Austen Chamberlain, Lord Birkenhead, Colonial secretary Winston Churchill, Sir Lamington Worthington Evans and Sis Hamas Greenwood Sir Gordon Hewart will act as consultant on constitutional matters.

NEWSPAPER ARCHIVE®

...S SHOULD EMPLOY

(Continued from Page One)

there is always a cause," said the speaker. "The war is the cause of the present situation, and we must go after our present problems and solve them just as we did the war problem. We have faith in our flag, and we must stand one for all and all for one. We want to get back to normal, but what is normal? We must have faith in the destiny of nations and the determination of men and women to do the right thing. Take the history of the world from the very beginning down through the centuries and life has had just one object, and that is the acquiring of happiness of the individual mind. That is the one thing we are all after. The chief function of the government is to make its people happier. In less than five months I believe this country will be once more on the upgrade, but it will take five years to again get back to normal."

Concluding his address the speaker stated that he believed the government should take up the work of reclaiming the arid lands of the west and south, and should appropriate five billion dollars for that purpose. Men should be employed by the government at a fair living wage, and while they were restoring the land to a state of usefulness, the labor problem would also be settled rapidly.

He was enthusiastic along this line, and said if this government could give other nations the billions it has, there is no reason why it should not give our own people a few billion to help them back to normal times.

The balance of his talk was an account of the past and present activities of the Eagles and of the good work ther are doing and stand ready to do.

REUBLIN BROS.

We Deliver — Order Early

10 lbs. Granulated Sugar	62c
1 pk, 15 lbs., Good Potatoes	45c
6 lbs. Jersey Sweets	25c
Moss Rose Flour, "The Old Reliable"	$1.95
2 Cans Tall Pink Salmon	25c
3 Cans Moss Rose Baked Beans	28c
Rutabeggas from Canada, lb.	5c
New English Walnuts lb	32c
2 lbs. New Santa Clara Prunes	25c
Pie Pumpkins each	10c
3 Large Toilet Paper	25c
10 Bars Flake White	58c
3 Bars Creme Oil Soap	25c
Lux, package	10c
Sunshine Oats package	10c
Fresh Marsh Mallows lb	40c
2 Grape Fruit for	25c
Tokay Grapes lb	15c
Campbell's Tomato Soupe, can	10c
New Brazil Nuts, the Best that Grow lb	22c
Royal Baking Powder, large can	45c

TRY A C. O. D.

BEAT THIS SATURDAY

FOR GENUINE BARGAINS

STOVE PIPE ELBOWS

HEAVY QUALITY PIPE
REINFORCED SEAMS.
REGULAR 40c QUALITY

BEAT THIS PRICE **25c**

OUR BEST OIL HEATER

WE DESIRE TO CLEAN OUT THIS SPACE AND THERE IS ONE THING TO DO—SELL 'EM—FORMERLY $7.50 **$6.45**

BEAT THIS PRICE

FIVE STITCH BROOMS

A WELL MADE, MEDIUM WEIGHT, HEAVY SEWED STITCH, REG. 75c VALUE **38c**

BEAT THIS PRICE

HERE IS OUR POLICY

If whatever you buy here is not in every way satisfactory, bring it back. Your money will be waiting for you.

ELECTRIC HEATERS

REGULAR SOLD AT $12.50, well made **$9.85**

BEAT THIS PRICE

Copper Reflector Gas Heaters

$1.98 to $5.98

City Hardware Co.

OPPOSITE POSTOFFICE-BROAD ST.

MARKETS

Whole Sale Prices. Prices Paid to Farmers

Grain—No. 2 wheat, $1.15; new oats, 40c; shell corn bu, 85c. Hay per ton $16; straw $10.

Selling Prices

Bran, ton, $26; middlings, $30; flour, quarter sack, $2.20, $2.50, $2.75; Buffalo gluten, cwt., $2; special fine cotton seed meal, $30; salt, bbl., $2; hominy, $2.75.

Local Markets for Housewife

Butter—Dairy, 60c; creamery prints, 55c butterine, 30c.

Eggs—Strictly fresh, 50.

Sugar—Cane granulated, 7c.

Cheese—York state cream, 26c; brick, 35c; limberger, 35c.

Flour—Best grade, quarter barrel, $2.75; local graham, 5 lbs., 20c; corn meal 5c.

Fruits—Oranges, doz 30c to 60c; apples 75c to $1.50 bu.

Nuts—Brazil, lb. 35c; almonds, 40c; mixed 30c; English walnuts, 40c.

Miscellaneous—Potatoes, peck 50c; bananas, 15c; sweet potatoes, 3 lbs 25c; Spanish onions, lb 10c; carrots, lb 5c, celery, bunch, 10c; malaga grapes, 50c; squash, lb., 25c; lettuce, 20c, Iceberg head lettuce, 20c, rutabagas, 5c; 6 lbs for 25c; turnips, 8 lbs 25c, pop corn, ear, lb. 12c.

Fish—Blue pike, lb 20c; herring, lb 20c; whitefish, 32c, white bass, 20c; salt mackeral 20c, halibut, 35c; bull heads, 32c; oysters, 60c, trout, 32c.

Meats—Beef steak, lb 32c, boil beef, 10 to 20c; veal steak, 23c; roast veal, 23c, stew, 15c; chops, 23c; pork chops, 25c to 30c; roast pork, 25c; smoked hams, 22c to 25c; sliced ham 50c; pork steak, 30c; fresh hams, 25c; cottage hams 25c, bacon, 35c to 45c; lard, 15c; lamb chops, 25c; leg of lamb, 30c.

Poultry—Chickens 35.

Coal prices—Pittsburgh lump, $6.50; Bergholtz lump, $8.00; Mill field lump, $8.50; Kentucky lump, $10; Conrs, $8.50; Pocahontas, $10.50; all sizes hard coal, $17.00.

STOCKS

NEW YORK, Oct. 7—Price movements were mixed at the opening of the stock market today with the majority of issues seeking lower levels.

Lehigh Valley was prominent, following the publication of the segregation plan yesterday, and dropped 1 5-8 to 55. The tobaccos continued weak. Sumatra fell 1 1-2 to 36; United Retail 1 1-4 to 48 1-4; and American Tobacco B and Tobacco Products yielded 1 point.

Steel issues generally were unchanged. Mexican Pete yielded 1-2 to 93 1-2, but quickly recovered this loss. Pan American Pete sold up 3-4 to 44 3-4. New Haven rose 3-4 to 14 3-4.

American Can	27 3-4S
American Locomotive	88 7-8
American Smelting	38
Anaconda	40 3-4
Atchison	86 1-2
Atlantic Gulf & W. I	27
Baldwin Locomotive	86 3-8
Baltimore & Ohio	38 3-8
Bethlehem Steel Prfd	54 3-4
Central Leather	27 1-2
Crucible Steel	63 5-8
Erie	13 1-4
General Electric	124
Illinois Central	96
Inspiration Copper	35 1-2
International Paper	48 1-4
Marine	10 1-2
Mexican Pete	94 3-4
Northern Pacific	76 1-2
Reading	71 3-4
Republic Iron & Steel	51 5-8
Southern Pacific	78 5-8
Southern Railway	20 1-2
Studebaker	71 3-4
Texas Company	37 1-8
Union Pacific	120 3-4
U. S. Ind Alcohol	44 1-4
U. S. Steel common	79 1-2
Utah Copper	52 7-8

LIBERTY BONDS

NEW YORK, Oct. 7—Opening liberty bonds:

3 1-2s, $88.72; second 4s, $91.74 third 4 1-4s, $94.84; fourth 4 1-4s, $92.20, Victory 3 3-4s, $99.40, Victory 4 3-4s, $99.36.

CHICAGO, Oct. 7—Wheat opened unchanged to 1-2 higher; corn 3-8 to 1-2 higher; oats 1-8 to 1-4 higher, provisions inactive.

Opening:

WHEAT: Dec $1.13 1-4 to $1.13; May $1.18 1-2 to $1.18.

CORN: Dec. 49 5-8@3-4c, May 55 1-2c.

OATS: Dec 35 3-4@5-8c; May 40@39 5-8c.

NEVER A MORE APPROPRIATE GIFT POSSESSION THAN THE BIBLE OF JESUS CHRIST

OUR STOCKS ARE COMPLETE IN

OXFORD
BAGSTER
SCOFIELD
NELSON
BIBLES

REASONABLY PRICED

CENTRAL BOOK STORE

417 BROAD ST

OBERLIN

DANTE LECTURE OCT. 27.

OBERLIN, Oct. 7.—Professor Charles A. Dinsmore, of Yale, president of the Dante League of America, well known author of works dealing with Dante, will give a lecture open to the general public in Finney Memorial Chapel, October 27th, at 11:30 a. m. This is the year of the sexentenary, and Dr Dinsmore will discuss certain features of the world-wide celebration.

PLAN TWO PLAYS.

OBERLIN, Oct. 7.—The Classical department will give two public performances of the Mostellaria, the famous comedy of the Roman writer Plautus, in Sturges hall, Monday and Tuesday evenings, November 14 and 15. A special English translation of the original has been made, rendering the ancient Latin into modern American slang. The version is exceedingly amusing and is certainly something of a novelty in the way of modern scholarship.

LECTURE ON FAR EAST

OBERLIN, Oct. 7.—Dr. H. H. Powers, the well known author of "The Things Men Fight For," said by Lord Cromer to be the most significant book written on the late war, is delivering a series of lectures open to the general public, on Japan, and China from the standpoint of one who has made a personal study of the field, having but lately returned from a protracted sojourn in the Far East.

LIVESTOCKMEN FAVORED AFTER INSPECTION TOUR

NEW YORK, Oct. 7.—Eugene Meyer, Jr., president of the war finance corporation, today declared the work of restoring normal conditions in the livestock industry was making rapid progress and that the finance corporation was ready to stand behind the work with all the necessary funds.

"The livestock industry is fundamental," he declared. "And we are prepared to lend as much money as may be necessary."

Meyer has just returned from a tour through the livestock country.

Cleveland Woman Sues Dr. H. G. Roby

Mary Peck, Cleveland, has filed an amended petition in her damage case against Dr. H. G. Roby. She states she was injured Nov. 5, 1919 in Cleveland when the Doctor drove his car into an auto in which she was riding. She was thrown against the radiator and her head was cut and bruised. She asserts the Doctor was negligent, and was driving at a reckless speed. She asks judgment for $3,000.

At the Y. W. C. A.

A convenient place for committees to meet and plan over the luncheon table. Call 2158 for a special room.

Court House News

MRS. FAYE ADAMS IS GIVEN DIVORCE

Mrs. Faye Adams, Elyria, today was granted a divorce from her husband, William Adams, on the ground of gross neglect of duty and extreme cruelty.

The couple's seven year-old child, Lois, was placed in the custody of the defendant's parents, Mr. and Mrs. William Adams, Sr.

PETRALIA WINS IN LOCAL COURT

Judge W. B. Thompson today dissolved an attachment secured by the Sperry Garage Co., Cleveland, upon a Chandler automobile owned by Anthony Petralia, Lorain.

The garage company, in securing the attachment claimed that Petralia traded in a stolen automobile on the Chandler.

Thompson, in giving his verdict, announced that he found no evidence of fraud upon the part of Petralia in the transaction.

GIVEN NEPHEW.

Mary A. Manson, Cleveland, today was granted the custody of her seven year old nephew, George A. Reed, in Judge Thompson's court. The child up to the present time has been in the custody of its father, Guy Reed, Cleveland.

Bryn Mawr College is about to inaugurate the first course of lectures under the Anna Howard Shaw Political Science Foundation.

STOVES STOVES STOVES

ART LAUREL AND OTHER WELL KNOWN BRANDS. ART LAUREL STOVES IN COMBINATION GAS & COAL AND HEATING STOVES. STOVE PIPE and ELBOWS STOVE BOARDS—

COAL HODS ALL AT LOW PRICES

OUR STOCKS ARE COMPLETE IN EVERY DETAIL

The Farm Implement Co.

318 BROAD ST. PHONE 2193

In Soleing Shoes

we use only the very best leather obtainable. Its use assures long service and therefore reduced shoe expense. Hunt up your old shoes and bring them here. In these days of conservation our work plays no unimportant part. Save the price of new shoes. If it is superior fitted Rubber Heels you like—insist on Counter Balance Heels. Positively no repairing after 6 p. m.

Economy Shoe Shop

53 East Avenue — Opp. Postoffice

BIGGER BARGAINS AT THE

ELYRIA MARKET HOUSE

SATURDAY

W. W. MARLETT

SPECIAL FOR SATURDAY

Save 20 to 30 Per Cent on Your Meats

BIG SALE ON VEAL		BIG SALE ON BEEF	
Breast of Veal	14c	Best Steer Pot Roasts	18c, 20c
Veal Roasts	20c, 22c	Short Ribs	10c
Veal Chops	25c	Boneless Rib Roasts	25c
Veal Steaks	30c	Round Steak Roasts	25c
		All Steaks	25c
PORK SALE			
Boneless Fresh Ham	25c		
Pork Loin Roasts	25c	Legs, Spring Lamb	30c
Meaty Pork Roasts	20c	Breast of Lamb	15c
Special Sale on Small Lean Hams	15c	Shoulder of Lamb	25c

Fresh Dressed Chickens

New System Bakery
Stands 27-28

SATURDAY SPECIALS

Maple Rolls, dozen 15c
Bread, 2 loaves for 25c
We use nothing but the best ingredients

M. E. WILSON

Products of Lorain Creamery		Sweet Mixed Pickles, pint	20c
2 lbs. Good Luck Oleo	59c	Mustard Mixed Pickles, pt.	20c
Fresh churned Butter, lb.	52c	Large Olives, pint	25c
2 pounds	98c	WE HAVE IT:	
Fresh Chicago Butter, lb.	48c	Mince Meat, lb.	25c
2 pounds	95c	All Jams, pound	20c
Mild York State Cheese, lb.	29c	Select Storage Eggs in Cartons, dozen	40c
Peacock Cheese, lb.	31c	Strictly Fresh Eggs at a Reasonable Price	
Sharp Cheese, lb.	31c		
Sauer Kraut, 2 lbs	15c		

Wieners lb 23c
Bologna lb. 23c
Chicken Liver Sausage 38c
Pure Pork Sausage, our own make 25c

37--W. A. GERBER--38

KAHN & ANDERSON

19—The Quality Stand—20

Choice Pot Roast 20c
Meaty Pork Roast 22c
Pork Loin Roast 25c
Hamburg, 4 lbs 55c
Lard, 4 lbs 55c

35—PREMIUM STAND—36

W. H. BILOW

Fresh Side Pork per pound 20c
Fresh Pork Sausage "Tis Good" per pound 20c
Meaty Pork Roasts per pound 22c
Fresh Spare Ribs, per pound 18c
Sugar Cured Bacon per pound 15-20-25c
Cala Hams, fresh out of smoke, per lb 14c
Special—Legs of Lamb per pound 25c
Fancy Large Spring Chickens for Roasting

Ben Casson Tea & Coffee Co.

Robert's Celebrated Clark Coffee

Special Prices for Saturday

Tomorrow is your

LAST CHANCE

to buy another

"Wear-Ever"

$1.30 Skillet for

49c

We carry a complete line of Aluminum Ware

Boylan's

Read The Chronicle-Telegram

FOLKS:

We baked bread for the boys in France and we have baked bread for the boys here.

We would like to bake bread for you.

Try our baking---We guarantee all our Bread and Pastries to be the best obtainable.

Our Bakery is open Wednesday afternoons.

New System Bakeries

Phone 2625 — 625 West Broad Street

Prompt attention given special orders

Be Prepared!

For Cooler weather, Get that Fall Suit and Overcoat now. We carry an exceedingly large stock of All Wool Suitings and Overcoating. All work done in our own shop at Elyria, O.

Our Haberdashery is the best to be had and up to the minute in style.

We are Featuring Sternsons Hats $3.

Thermo All Wool Sweater Coats $6.00. Signal Flannel and Wool Shirts $3.00—$3.50—$4.00 & $6.00. Also many other advertised lines.

W. J. FAREWELL

Tailor & Mens Wear — 349 Broad St.

NewspaperARCHIVE®

v and Exclusive Photos From Famine-Swept Russia

scenes such as pictured e becoming a common he famine-stricken region On the right is a little aby in Samara slowly dy- alnutrition. The swollen s the result of eating "bread" made of bark and grass Above are three victims of the famine photographed at Samara, where refugees from the famine-swept districts have made camp on the banks of the Volga River, waiting for food or death.

MUSTY RECORDS IN OFFICE OF PROBATE JUDGE

The first records in the probate office can be found in a number of musty old dust covered books at the court house, that are valuable now only as a matter of reference

Although the county was organized in 1824, there was no probate office until March 3, 1852, it being authorized by the new State constitution Following the constitutional convention an election was held and Philemon Bliss was chosen to fill the office His first official act was performed March 5 1852 three days after taking office when he granted a license to Rev William O'Conner, a Catholic priest, to perform marriage ceremonies in the county.

The original records are well preserved, but they are small books in comparison with the ponderous volumes of this day The handwriting would do credit to a modern day expert penman, and there is not a scratch, or blot to be found on the neatly kept pages. Seldom indeed are these interesting books opened, but as a matter of history, they are being preserved for the benefit of future generations.

AUTO LICENSE TAGS READY DECEMBER 1ST

Six hundred sets of auto license tags and 100,000 truck plates are to be ready for 1922 by the first of next December, if the calculations of Secretary of State Smith are realized Double shifts are to be put on at the penitentiary where the tags are being made so that during the first part of December half a million of the license tag sets can be shipped to distribution points over the state.

State Automobile Registrar Snow, calls attention to the new law requiring that applications for next year's license tag must be made in duplicate must contain not only the name and address of the owner but also the township, city or village in which he lives and also the year in which the machine was built.

This is the Hopley law, designed chiefly as a taxation measure. One of the application blanks is to be returned by the state to the county auditor, so he may ascertain whether machines are on the duplicate in accordance with the valuation scale fixed by law

Eugene F. Burge
AUCTIONEER
Expert in Pedigrees
Office 215 Masonic Temple
Phone 2165 Elyria, Ohio

Clear Baby's Skin With Cuticura Soap and Talcum

PIANOS
Players and Phonographs
NO RENT TO PAY
R. M. SUMMERS
434½ Earl Court
Phone 2416

AUTO TOPS
SEAT COVERS, SIDE CURTAINS AND REPAIRING
N. D. Mac Leod
112 West Ave. Elyria, Ohio
(Note) I was formerly with leading auto top concerns in Cleveland and have just opened my shop here, prepared to give you the best of service and work.

SAFE, LONG TERM 8% Investments
Standard Textile Co. Bonds Due April 1st 1931
Glidden Company Bonds, Due Sept. 1, 1926.
General Necessities Corp. Notes Due July 1st, 1926-31
These securities bear interest at the rate of 8% and are the obligations of strong companies. They run for long periods and come in denominations of $1,000, $500 and $100.
The Tillotson & Wolcott Co.
C. J. Sartor, Dist. Mgr. 203 Bank Bldg.

RTISED LETTERS

LADIES

W Baird, Mrs Kather s, Miss Beulah Brown, ryn Baker, Miss Brown, erine Burt, Mrs. Charles liss Beulah Dundee, Mrs sten, Mrs Gertrude Fost- H. Givler, Mrs. Luella rs Rosa Howard, Mamie Mrs. E Kehnart, Mrs nseder, Mrs. G. W. Mc rs G W McConnel, Miss ore, Mrs. L J. Morse, yl Opfer, Miss Theresa ss Mildred Schild, Mrs ranton, Miss E Shipkle, Smith, Miss Lilian Suart, nas, Mrs. A. A. Wagner, Miss Wagner, Miss Helen Wells, Mrs. E. Welling.

GENTLEMEN

Mrs Chas Aeshbaker, Mr. Edwin Arnold, Mr. Walter Barker, Mr. James Bohannon, Mr Sam Clark, Mr. Gasper Cash, Mr Roy Cheever, Mr Joe Levy (2), Mr. H A. Coon, Mr. Billy Cooper, Mr Robert Copenhaven, Mr. Harry S. Davis, Mr Walter Davis, Mr. Geo. Diedrick, Mr. Joe Gaay, Mr Richard Gibbons, Mr. Patrick Gibbons, Mr Jesus Gonnaler, Mr. Thomas Gunning, Mr. J H Haines, Mr. Zander Hawk, Mr. John L Hoffman, Mr. and Mrs Curtis W Holder, Mr Franklin L. Hoerle Mr. W R Hunter, Mr Jozef Janikowski, Mr J. D. Keeling, Mr and Mrs. Elmer Kennedy, Mr. John J Kennedy, Mr. and Mrs R F Keyening, Mr Anton Kivast, Dr. Alexander MacKay, Mr Chuck Mack, Mr A L Mills, Mr. V. S Morgan, Mr Joseph Nonck, Pvt. E. M. Odom, Mr. D. V. Peabody, Mr. Glesnor H Powell, Mr James B Price, Mr Sherman W Rees, Mr Pete Ristich, Mr Carl F Schwidt, Mr. E E Schlauch, Mr J. C Schaub, Mr. Ernest Shonk, Mr Henry A Smith, Mr Melvin Sprague, Mr. Blanar Tozsopack, Mr and Mrs. Frank Welch, Mr and Mrs. H. D. Wood.

Kidneys and ler Made Strong

nds die every year from neys and Bladder who be enjoying the blessings f you're subject to weak ziness, headache, lame of appetite, puffy eyes listurbed sleep, cloudy umatism, annoying bladles, clammy feet or any lency, to Bright's disease. r Gravel, recognize them signals, warning you lect them, but get Dr ursh-Root Prescription No lid or Tablets) at Harry ll's who with every other gist has been authorized purchase price on two all who state they are not —Advt.

Loaned at 6% on the lowing Stocks

ler Motors, Mason Tire ubber, Commonwealth G Clark, Hinde & , Bankers Guaranteed Sherwin Williams, m Multigraph, Bishop Goodyear Rubber, Rubber, Firestone, Na- Acme, Valley Steam- tevens Duryea, Cleve- scount, and many oth- ring in what you have.

ell Securities Co. 3 Elyria Block

llas Bros.
ECTRICAL COMPANY
19 West Ave
Phone 2639
ng of All Kinds
irs and Supplies
ranteed Service

e-Telegram Classified Ads lts. Try them.

SPECIAL BARGAINS
IN BOYS', MISSES' AND CHILDREN'S SHOES
Every Pair Guaranteed for Style and Service

Boys' $3 Brown Calf shoes in all sizes, all solid leather, special bargains at **$1.98**

Boys' $3.50 Brown Calf Dress Shoes, blucher or English style **$2.69**

Boys' $4 Brown Calf dress Shoes, good-year welt Soles, with rubber heels at **$2.98**

Boys' $5 Brown Calf High Grade Goodyear Welt Shoes Rubber heel **$3.98**

Misses' $3 Brown Calf Dress Shoes, all solid, sizes 11 1-2 to 2 at **$1.98**

Misses' $2.50 Gun Metal Shoes, stylish and durable, sizes 11 1-2 to2 at **$1.69**

Misses' $3.50 Brown Calf or Gun Metal Dress Shoes, sizes 11 1-2 to 2 **$2.48**

Misses' $4 Brown Calf, high grade dress shoes, in sizes 11 to 2 at **$2.98**

Children's $2.00 Gun Metal Shoes, guaranteed all solid, sizes 5½ to 8 at **$1.19**

Children's $2.50 Brown Calf, Vici Kid or Gun Metal Shoes, sizes 5½ to 8 at **$1.69**

Children's $2.75 Brown Calf Dress Shoes, all solid, sizes 8½ to 11 ..... **$1.98**

Children's $2.25 Gun Metal Shoes, sturdy and stylish, sizes 8½ - 11 **$1.48**

Three Big Specials in Women's Winter Oxfords

Women's $5.00 Ball Strap Brown Calf Oxfords, military heel, all sizes **$3.48**

Women's $6.00 and $7.00 Ball Strap Brown Calf Oxfords. Good year Welt Soles, Cuban or military heels. **$4.95**

Women's $8 and $9 Ball Strap Brown Calf Oxfords, Goodyear welt soles, Cuban or military heels **$5.95**

Up-to-Date Men's Foot wear at Bargain Prices

$2.98 For Men's $4.00 Brown Calf or Gun Metal Dress Shoes, all solid leather.

$3.98 For Men's $5 Brown Calf Shoes, Goodyear welt soles, English or blucher style, rubber heels.

$4.95 For Men's $6 Brown Calf Dress Shoes, Ball Strap, Brogue or plain patterns, with rubber heels.

$5.95 For Men's $8 Brown Calf Shoes, in all the latest leathers and styles, with rubber heels.

CUT PRICE SHOE STORE
Elyria, Ohio

While the stressing of low prices with a total disregard of quality seems to be a merchandising fad, the superior qualities and fabrics you'll find here in

Hart Schaffner & Marx Fine Suits & Overcoats

will prove refreshing to you and their quality will mean a real saving.

Let's be sensible---You can't wear the price, it's the quality that counts.

We could merchandise with cheap goods at a cheap price but we believe our way will prove more satisfactory to you.

We believe a high standard of merchandise sold with a small profit will make lasting business friends.

That's why we say you'll be pleased with the new showing of suits and overcoats here at

Copyright 1921 Hart Schaffner & Marx

$28 $30 $35 $37.50 $40

Let us show you these goods. You'll readily agree that such goods will help you to save, and you'll enjoy the fresh new styles.

The FOSTER-FITCH Co.

ANNOUNCEMENT!

Wall Paper at 1c, 3c and 5c per Roll

Owing to the reduction in manufacturing cots Wall Paper will be sold at less than half the 1920 prices. The lower grades will show the greatest reductions. Advance spring wall paper at the following low prices. Good grade of white back paper 1 cent per roll. Stripe paper suitable for bed room, etc at 1-3 and 5 cents per roll. Other grades in proportion. Just received a nice lot of papers for living room, dining room, hall, etc., from 25 to 75c. Remnants suitable for all rooms at half price. Paint, varnish, enamels, etc., at 33 1-2 per cent less than 1920 prices. Paperhanging and painting done on short notice.

Near Green Line Waiting Room
Phone 2920

O'DONNELL'S

Near Green Line Waiting Room
Phone 2920

NEWSPAPER ARCHIVE® NEWSPAPER ARCHIVE®

News From Our Correspondents

RIDGEVILLE NEWS

N. RIDGEVILLE

NORTH RIDGEVILLE, Oct. 7—C. O. Ver Soy and family, of Cleveland, with an aunt from Spokane, spent Wednesday evening, September 28th at the home of A. H. Ver Soy and family.

Mrs. Hattie Hanchett, of Lorain, has been the guest of her sister, Mrs. Falkner. The two visited Mr. and Mrs. Chas. Taylor on Wednesday eve, just before her return to her home in Lorain.

Mr. Drew met with quite a loss by the burning of his Yacht at Vermilion. Fortunately no lives were lost. He was asleep on the yacht when the fire broke out.

Robert Jordan and family are living in the suite of rooms of Mr. C. Peck.

The Garage, known for some time as the Bennett Garage, has been purchased by Messrs Bassett and Ault. Reports say they are to make extensive improvements on the same.

A. H. Ver Soy and family spent Sunday evening, Sept. 25 at the home of Mr. E. Richards and wife, of Lorain.

Fred Miller and family visited Mrs. Miller's people on the Lake Shore on Sunday, Sept. 25.

Mrs. C. Taylor and daughter, Alice, spent Wednesday, Sept. 28, at their cousin's, Mrs. Reed and daughters, on Butternut Ridge.

Dan Bassett, of Butternut Ridge, visited his old friends, Mr. Chas. Taylor, on Tuesday evening.

Miss Alften, of Cleveland, is now occupying her house here and improving the property by putting in electric lights and other repairs.

Mr. and Mrs. Carl Bommer are rejoicing over the arrival of a new member in their family.

Mrs. M. Evans entertained company at the week end.

Mrs. Fred Miller has been quite sick.

Miss Florence Peck is quite sick with an attack of appendicitis.

Mrs. E. Yeager, of Elyria spent one day last week here at the home of her parents, Mr. and Mrs Fisher.

Mrs. Miller, of Stoney Ridge, visited Mrs. Till of the Station road, on Wednesday.

The Parent-Teachers Association held their first meeting of this season on Friday in the upper room of the school house. There weren't as many out as was expected, but nevertheless the minutes of the last meeting were read by the past, also the present secretary Mrs. Sleimetz. As she was reelected for the ensuing year. Then the roll call and an opportunity given for new members to join. Then the officers were elected. Mrs Evans was elected president; Miss Gerlach, vice president; Mrs. Sleimetz, secretary; Mrs. Geo. Brown, treasurer. Besides several committees were elected. The meeting adjourned until the third Friday in October, during the meantime an entertainment will be given at the town hall.

Miss Louise Fitz, of the Case road, is a student at the Normal school at Elyria.

Watch next week for the announcement of the community social, October 14th at the church.

Mr. C. O. Ver Soy and family of Cleveland, were Sunday guests, October 2nd, of their mother and brother.

The Ladies Benevolent society held their meeting on Wednesday, as usual it was well attended.

Tuesday was an eventful day in Ridgeville for accidents. Early in the morning two machines collided throwing the occupants of one machine out. Fortunately no one was fatally hurt. At about 4.30 in the afternoon, Mr. Hogan, of Chestnut Ridge, was the unfortunate victim of a terrible accident. When on his way home from work just as he was starting to cross the track, just east of Ridgeville waiting room, the limited struck his machine, throwing him and demolishing the machine, he was picked up and taken to the waiting room and Dr Morgan was summoned to care for him. The ambulance was soon here and he was removed to the hospital. He had a fractured skull and other severe bruises. It is greatly hoped that he may recover.

Mrs Frank Bommer is entertaining company.

The Sunshine Club is to hold their next meeting at the home of Mrs. J. A. Shaw, of the Station Road.

RIDGEVILLE

RIDGEVILLE, Oct. 7—Mr and Mrs. William Parent have returned to their former home in Massachusetts, after spending several months here.

On Friday of this week, Miss Ruth Winckles leaves for a visit with her grandparents and other relatives in Hudson and Jackson Mich.

Miss Winifred Terrell of Dover was a Sunday guests of her aunt, Mrs. Clarence Wiley.

A Hallowe'en social is being planned for October 31, by the Ladies' Benevolent society. A jolly time is anticipated.

Mrs Ed Taylor of Dover celebrated her 62nd birthday by spending the day with her daughter, Mrs Wiley. There being four generations present, a picture was taken with Mrs Taylor as oldest and little Gertrude Ames as the youngest of the four.

Quite a serious accident occurred at Ridgeville Center, Tuesday when the 4:30 p. m. limited street car struck the auto in which Mr. Hogan was returning to his home from his work in Elyria. Mr Hogan was taken to Memorial hospital and latest reports from him were favorable.

Mr. and Mrs. Ralph Foster of Lorain spent Sunday with relatives here. Mr. and Mrs. Foster were married on September 27, at St Agnes' church, Cleveland. Mrs. Foster, before her marriage, was Miss Martha O'Neil. After the wedding, a reception was held at the home of the bride's parents on Lake avenue. The best of wishes are extended to this young couple.

Tuesday afternoon, Oct 11, the Sunshine club will be entertained at the home of Mrs. Z. A. Shaw. This will be the annual meeting with the election of officers, and a large attendance is desired.

AVON

AVON, Oct 7—The East Avon Parent-Teachers' association held a social on Thursday evening at the school. Ice cream and cake were served.

Mr and Mrs Charles Wilford visited at the home of Mr. and Mrs. Wm. Cummings of Wooster, recently.

Chas Wilford, Raymond Walker and Laverne Pickering attended a Shriners' meeting in Cleveland last Thursday.

Mr. and Mrs Stribenger of Cleveland were the Sunday guests of Dr. and Mrs Pipes.

Miss Bernice Cole spent Saturday evening and Sunday at the home of her mother, Mrs May Cole.

Mrs. Lotta Sigsworth who is teaching in Grafton high school this year, was in town Tuesday to attend the wedding of Miss Mildred Wagner and Gilbert Forthover.

Mrs Alice Stever and son of Cleveland visited friends here, recently.

Virginia Barrett spent Sunday with Anna Fitzgerald of Cleveland.

Mr and Mrs. Fred Klinkner and family, Mr and Mrs Chris Hartman and Mr Pump of Cleveland called on Miss Emma Klinkner on Sunday.

Mr and Mrs Leonard Warden and son George were the Sunday guests of Mrs. Susan Jameson.

Mr and Mrs. Ed Lake and children and Mr. and Mrs Geo. Perkins and baby of New Haven, Ind, spent several days recently at the home of Isaac Chester.

Mrs Mary Sawyer and son Dale of Elyria were at the home of Mrs. Leslie Fitch on Sunday.

Frank Blackwell of Texas spent Sunday here and attended services at the Baptist church.

Mr and Mrs. Laverne Walker of Akron were Saturday and Sunday guests of the former's parents, Mr. and Mrs Charles Walker.

B. O. Presler and daughter Isabelle of Cleveland spent Sunday afternoon at the home of Mr and Mrs Fred Gough.

Mr and Mrs I. C. Gough and son Hubert were the Sunday guests of Mr and Mrs. Todd Buzzard of Cleveland.

Mr. and Mrs. Guy Findley of Elyria were Avon visitors, Sunday.

Mr and Mrs Fred Dambach and family of Cleveland spent Sunday with Mrs. Kate Dechant.

Saturday and Sunday, October 8 and 9, will be Home Coming and Rally days at the Baptist church. All friends and out of town people who formerly attended this church will be welcome.

Mr. and Mrs Black, Mr and Mrs Sam Spindler of Fort Wayne, Ind and Mrs Harpor of Vermilion called at the home of Isaac Chester on Monday.

The Daughters of 1812 were entertained at the home of Mrs. Susan Jameson on Wednesday. Those present were Mrs. Fauver of Oberlin, Mrs Leslie Fauver, Mrs. Lane, Mrs Gregg, Mrs Reeves and Mrs Buell of Lorain and Mrs. Wm Curtiss of Avon Lake.

Mr. and Mrs W. J. Dorn, Mr. and Mrs Asa Lock and daughter Anna, Mrs. Louise Warner and Mr A. A. Auer of Cleveland were Sunday guests of Miss Mary Weber.

Miss Mathida Biltz was a Sunday guest at the home of Mr. and Mrs. Louis Tressel of Cleveland.

Will Bohmer has accepted a position as clerk in Beiner's grocery.

Miss Edith Webber is home from Cleveland for a week's vacation.

Mr and Mrs Ed Klingshirn of this place and Mr. and Mrs. Herman Klingshirn of Cleveland visited in Canton, Sunday.

Mr. and Mrs. John Webber left on Monday for Grand Rapids, Mich, when Mrs. Webber will take treatments.

Mrs. Bert Welsh visited her sister, Mrs Katherine Murray of Cleveland, recently.

Maynard Young has gone to Jefferson, O., on a hunting trip.

Anna Linden of Elyria was the Sunday guest of her parents, Mr and Mrs. A. J. Linden.

Word has just been received here of the death of Rev. D. R. Owen of England, who was a former pastor of the Baptist church here, having served the church for 11 years.

Mrs Sanders and Mrs. Pierce of LaGrange were the Sunday guests of Mrs. I. S. Harold.

Miss Mayme Lescher of Charity hospital, Cleveland, was the guest of her sister here on Thursday.

Geneva Casper of Cleveland is spending a week with her parents, Mr. and Mrs Peter Casper.

The Misses Mary and Ley Gough entertained the members of the True Blue class of the Baptist Sunday school at their home last Saturday evening. It being the regular monthly business meeting there were sixteen present. Ice cream and cake were served.

Miss Mary Webber attended the millinery opening in Cleveland on Wednesday.

Mr and Mrs Mehling and daughter Evelyn were Cleveland visitors, Saturday.

Coletta Webber of Cleveland was the week end guest of her parents, Mr and Mrs Theodore Webber.

Mr. and Mrs Herbert Pope and family of Lakewood were the Sunday guests of Mr and Mrs Herbert Pickering.

One of the most interesting social events of the season took place Tuesday, Oct 4 at 9 o'clock at St Mary's church, when Rev. Father Haessler, at solemn high mass, united in marriage Mildred Wagner, daughter of Mr. and Mrs. Geo Wagner, to Gilbert Forthover, son of Mr. and Mrs. Joseph Forthover. The bride was attired in white pussy willow taffeta, with veil and wreath of orange blossoms and presented a charming appearance. She was attended by Miss Olga Forthover, sister of the groom, who was dressed in peach colored pussy willow with hat to match, and by her cousin, Miss Lillian Wagner, who wore a Nile green crepe de chine gown with hat to match.

The groom was attended by his cousin, Julius Forthover, and Edwin Caspar, a cousin of the bride.

The mother of the bride was gowned in blue taffeta with silver trimmings and the groom's mother in beaded taupe georgette.

Music for the occasion was furnished by Frank Mackert of Lorain, Miss Kirkbride of Elyria, Mrs. Florence Curtiss, Mrs. Agnes Lesher and Miss Ida Smith. Nick Schaffer and A. J. Linden sang.

Immediately after the ceremony the invited guests went to the bride's home, where best wishes and congratulations were offered, after which an elaborate four course dinner was served to about seventy. The color scheme of pink and green was carried out in table and other decorations.

The love and esteem in which these young people are held was evidenced by the many beautiful presents.

Mr. and Mrs Forthover left for a short wedding trip to Buffalo.

Town Line, North

TOWN LINE NORTH, Oct. 7—Mr and Mrs Henry Kane and family of Amherst spent Sunday evening with Mr. and Mrs. Henry Dellefield.

Miss Carrie Spiegelberg of Cleveland and Mr. and Mrs. Lewis Spiegelberg and family motored to Sandusky, Sunday, where they were the guests of Rev Peters and family. Rev Peters was formerly pastor of the South Ridge church.

Mr. and Mrs. William Cook have returned to their home in Lorain, after spending a few days with the former's parents, Mr. and Mrs. V. Cook.

Mr. and Mrs. Geroge Kern and John Peters and their guests, Mr. and Mrs. George Phaltzgraff of Columbus were guests at a 6 o'clock dinner at the home of Mr. and Mrs. George Schwartz of Lorain, Monday evening.

Miss Louis Keisler of Amherst visited friends here, Sunday evening.

Mrs. John Dellefield, Mrs. V. Cook and Mrs. Henry Dellefield were hostesses to the Ladies' Aid society of St. Peter's church at Amherst at the church parlors Thursday afternoon.

Mrs. Margaret Neiding spent Sunday with her son, George Neiding and family of Amherst.

Mrs Elizabeth Ernst entertained Sunday in honor of the birthday anniversary of her son Louis. The following guests were present.

Mr and Mrs. William Miller, Mr and Mrs. Sylvester Mathias, Mr. and Mrs Ed. Smith and family, Mr and Mrs Will Burhenn and daughters, Mabel and Bernice, and Earl Rockymyer, all of Cleveland.

Herman Mackert visited at the home of Bertha Justin of Oberlin, Sunday.

Mrs. Margaret Dellefield, who has been very ill at her home here is reported on the gain. Her daughter, Mrs Claude Robbins of Elyria is attending her.

Nick Deidrick and family of Sheffield and Mr and Mrs. Henry Myer of Lorain visited at the home of Mr and Mrs. J. A. Mackert, Sunday.

Mrs Louise Beal and son, William of Elyria called at the home of Mr. and Mrs. J. A. Mackert, Sunday.

Mrs. Louise Beal and son William of Elyria, called at the home of Mr and Mrs. Lewis Spiegelberg Wednesday afternoon.

Mr. and Mrs. J. H. Delefield visited at the home of Mr. and Mrs. Lewis Shubert of Elyria Sunday afternoon.

Mrs. Eliza Born has returned to her home in Cleveland, after spending several weeks with relatives here.

Mrs. Paul Vernarski and Mrs. George Crandall of Cleveland are spending a few days with their parents, Mr. and Mrs. Rhinehart Cook.

Philo Stephen of Lorain was a business visitor in this vicinity on Wednesday afternoon.

Mr. and Mrs. Jake Switzer and Mr and Mrs. George Peters of Cleveland spent Sunday with Mr and Mrs. George Peters of Cleveland spent Sunday with Mr. and Mrs. George Kern.

Mr. and Mrs. Henry Kolbe, Jr., and son Melvin of Middle Ridge, visited relatives here Sunday evening.

Mrs Margaret Dellefield will entertain the members of the Evergreen club at her home, Wednesday afternoon, October 12.

Mr. and Mrs. Chas. Tite of Elyria spent Wednesday afternoon at the home of the latter's brother, Andrew Stang.

Carl Henes of Amherst visited his parents, Mr and Mrs. oJhn Henes, Monday.

Eileen and Donald Smith of Cleveland spent a few days with their grandmother, Mrs Elizabeth Ernst.

Hand bombs were used in warfare as early as the 15th century.

Hammocks are supposed to have received their name from the fact that the natives of Brazil used the bark of the hamack tree for nets in which to sleep.

Women are to be admitted to all branches of the British civil service under the same regulations as men, but for the present the government has declined to take up the question of equal pay.

Drew arch rest shoes in black or brown, any style toe or heel, $8.95 to $9.95. Slater's Shoe Store, No 156 Clark St.—Adv.

Take Yeast Vitamon Tablets If You Want Firm Flesh "Pep"

EASY AND ECONOMICAL — RESULTS QUICK

Everywhere people are talking about the new, easy and economical way of getting the wonderful health-giving benefits of true yeast vitamines in the tiny tablet form called Mastin's VITAMON. By getting the precious yeast and other vitamines in this highly concentrated form, you can be sure of quick results, for Mastin's VITAMON Tablets banish pimples, boils and skin eruptions and build up the body with firm flesh. They will not upset the stomach or cause gas but on the contrary are a great aid to digestion and to help overcome constipation. So rapid are the results that success and satisfaction are absolutely guaranteed to week, thin, nervous, run down folks or the small amount you pay for the trial will be promptly refunded. Be sure to remember the name Mastin's VITAMON—the original and genuine yeast-vitamine tablet—there is nothing else like it, so do not accept imitations or substitutes. You can get Mastin's VITAMON Tablets at all good druggists.

MASTIN'S VITAMON TABLETS
THE ORIGINAL AND GENUINE — YEAST VITAMINE TABLET

Are Positively Guaranteed to Put On Firm Flesh, Clear the Skin and Increase Energy When Taken With Every Meal or Money Back

MEN'S SHOES

$5.00—$6.00—$7.00

The Prices Rather Startle You. They Seem Out of The Question for Vestal's Shoes. Yet here they are in a dozen or more New Styles. Choose from Brown or Black. Any Style. All Have Rubber Heels.

EXTRA SPECIAL WHILE THEY LAST

Several Hundred Pairs of Men's High Grade Shoes. Mostly Brown Calfskin, with English and Medium Toes. Not a pair in this lot sold for less than $10.00. Many as high as $15.00.

THEY ARE NOW $7.85 A PAIR

Exclusive Agency for Stacy Adams Shoes

VESTAL
SHOES WITH CHARACTER

Exclusive Agency for Arch Preserver Shoes

This is WHY
KIRK'S JAP ROSE SOAP

NOW 10c
At Most Good Stores

Is Wonderful for the Bath

No Roman Emperor or Empress enjoyed the luxury of such a bath as you can enjoy with JAP ROSE. Its delicate rose scent is pleasing, its froth of elfish bubbles are so easily obtained, and how it heals and soothes the skin, as well as cleanses it, leaving no particle of undissolved sediment or dirt behind.

For the hair too—You'll Like It!

JAMES S. KIRK & CO.
CHICAGO

The October Victor Records are Here
DAY'S MUSIC STORE
367 Broad St., Elyria, O.

RIVERVIEW PARK
Dancing
Every Wednesday, Friday and Sat. Evening
BENEFIT ELYRIA BOY'S BAND
SATURDAY EVENING CLOSING DANCE OF THE SEASON
Music by Baird and 8 Boys

Style and Quality Is What You Most Desire in Buying Fall Wearables

COATS and SUITS

That will appeal to the woman of taste who demands style and quality first of all.

Our New York Office assures you of the newest the market offers every day in the week.

And in addition, our chain store affords us the opportunity of buying in larger quantities which enables us to buy for less and sell for less.

You are also assured of exclusive apparel, at the same price and in many cases lower than some stores that have dozens of one style.

We are always glad to show our merchandise, and you are under no obligation to buy.

Jersey Middy Suits
All Wool Jersey Middy and Skirt. All wanted colors and all sizes $8.95

Mayburg's
Our Specialty
WOMENS WEAR

The foolish man who built his house on the sand

He gave an example in folly which anybody can understand.

It isn't so easy, however, to sense the mistake of trying to build the body on foods which lack essential nourishment.

Here, again, is a foundation of sand which gives 'way when the test comes.

Many a food that tastes good lacks honesty of nourishment to equal it's taste. Thus it tempts the appetite into mistakes that often are costly.

Grape-Nuts is a food which helps build bodily endurance for life's stress and storm. The full nourishment of wheat and malted barley, together with the vital mineral salts so necessary to bone structure and red blood corpuscles, with phosphates for the brain, is retained in Grape-Nuts. The long baking process by which Grape-Nuts is made gives the food a natural sweetness and an unusual ease of digestibility and assimilation.

Served with cream or milk, Grape-Nuts is fully nourishing, and whether eaten as a cereal at breakfast or lunch, or made into a pudding for dinner, Grape-Nuts has a particular delight for the appetite. Sold by grocers.

Grape-Nuts—the Body Builder
"There's a Reason"

Made by Postum Cereal Company, Inc., Battle Creek, Michigan

NEWSPAPER ARCHIVE®

I AND WIFE DIE IN CRASH

...NATI, Oct. 7.—William ...ver and wife, of Colum-..., were killed at Oakdale ... one mile south of Glen-... morning when a Balti-... Ohio fast passenger train ...eir automobile.

...eple accompanied by Mr ... Harvey Robson, also of ..., in another machine, ...heir way to Florida. The ...ar had just cleared the ...hen the thundering sound ...coming train greeted their ...ey looked back and as ... saw the Westenhaver ...ch was following them ...ht and ground to splint-... Westenhaver, Robson ...de frantic efforts to clear ..., but failed.

...gineer seeing the machine ... cross, tried to stop his ... the momentum was too ...prevent the accident.

...dies of the victims were ...o Cincinnati

...st Two More ...On Indictments

...ore arrests were made by ...ackus yesterday on indict-...nd by the last grand jury ...j. Lorain, was charged ...a-support of his minor

...y Witbeck, Wellington, ...ted charged with rape on ... year old girl. A child has ..., and Witbeck is alleged ...efused to marry the girl.

...spital Notes

...ions: Mrs. Elizabeth Bis-...et Creek; Mrs Margaret ...ttarsell court, Delos Dol-...cox, Harvard ave; Mrs. ...ington, Third street ...ged—Mrs Anna Bassett, ... East ave; Miss Alice ... Chestnut st.; Mrs Eva ...Harvard ave; Mrs. Eva ...berlin; Mrs. Bessie Wheel ...nge.

...MAY HALT GAME

...TON, Oct 7—A drastic ... the weather conditions ...ork tomorrow may pre-...playing of the fourth ...he world's series, if pre-... the chief forecaster of ...r bureau here material-

...look is for rain within ...4 hours accompanied by ...ly colder weather and ..., the forecaster predict-

...ks More Alimony

...Frederick has filed a mo-...rt asking for an increase ...alimony payments now ...George Frederick, for the ...f their minor children. ...n will be heard October

...ECTOR WAS ...CH WORRIED

...h He Bought Medi-... Constantly For ...e She Failed To Improve

...in't take all the money ...erse for the good Tanlac ...my wife," said John C ...f 633 Talbot Ave., Ak-... inspector for the Good-...and Rubber Co.

...o years I was worried ...ondition and also had to ...rge part of my salary ... on medicines and treat ...ch did her no good I ...ve anybody ever had ... any worse than she did ...es she had such long ... spells it looked like she ...r get her breath again ... hardly drag herself ... house and she was too ... her housework

...nly never got so much ... a little money as I did ...anlac cost me It made ... and happy woman and ...e sunshine back to our ... has a wonderful appe-...ained eleven pounds in ... is the very picture of

... sold in Elyria by J ...bert and leading drug ...where —Advt.

...TY! TURN ...GRAY HAIR DARK

...andmother's Old ...e Recipe of Sage ... and Sulphur

...eryone knows that Sage ...lphur, properly com-...rings back the natural ...ustre to the hair when ...ked or gray Years ago ...y to get this mixture ...e it at home, which is ... troublesome. Nowa-...king at any drug store ...a Sage and Sulphur ... you will get a large ...is famous old recipe, ...the addition of other ...at a small cost.

...gray! Try it! No one ...tell that you darkened ...s it does it so naturally ... You dampen a sponge ...h with it and draw this ...r hair, taking one small ... time; by morning the ...appears, and after an-...tion or two, your hair

OBERLIN

REBEKAH LODGE OFFICERS ELECTED

OBERLIN, Oct. 7.—The Ladies' Aid Society of the Vine Rebekah Lodge held their annual meeting at the home of Mrs. Dan Hoch on North Main street Thursday afternoon. The time was spent in work for the good of the order, and they also elected officers for the coming year as follows: President, Mrs W H. Peabody. Vice President, Mrs. Frank Repka; Secretary, Mrs. Carl Oehling; Treasurer, Mrs. Cliff Feakins.

OBERLIN PERSONALS

OBERLIN, Oct. 7—Mr and Mrs Geo Hallauer, Mrs. Fred Edmonds and Mr and Mrs Dunlap, spent Sunday with Mrs. F. C. West at Pittsfield

Mr. Laurel Yeamons was the guest of his parents, Sunday at LaGrange

Mrs. Harry Hovey and baby, Paul returned to their home in the municipal building, Tuesday

Mrs Wm. Evans, of Wellington, visited here Wednesday and spent the day with her daughter, Mrs Hovey.

The Eastern Stars will give a pot luck supper next Wednesday, Oct 12, in their club rooms.

Rev. J W. Weddell was called to Norristown, Pa., on account of the death of his uncle Col. J K. Weaver. Col Weaver was also a practicing physician and has held a responsible position in the First Baptist church for the past 45 years.

Mrs. Cora Morris, who was operated on last week at St. Joseph's hospital, Lorain, is getting on nicely.

Mr and Mrs A C Burgess entertained their daughter Miss Geneva, of Cleveland, over last week end.

Mrs. C. C. Nicol, of Forest street is entertaining her brother, Alexander Graham, of New York. Mr. Graham is with the United States Shipping Board there.

Mrs. George Quinn, of Union street is visiting her daughter Mrs. W. M. Evans in Cleveland.

F. E. Peck is in Dayton this week attending the annual convention of the Grand Chapter Royal Arch Masons Mr Peck is High Priest of the local chapter and is its delegate The Oberlin chapter was organized last fall

Dr. I. I. Chamberalin is studying medicine in Boston and his address is 16 Grand View avenue Somerville, Mass

Mrs Harry Frimd who underwent a major operation in St. Joseph's hospital Lancaster, Pa., is very much improved She and her little son will return home as soon as she is able to travel.

Mr. and Mrs. L. A Severy returned to their home in Brandon, Vt., after visiting with their brother, J. W. Severy.

Harry Swan of Vermilion visited friends here.

Kent Gurrn, Mr and Mrs. Sweetman, Mr. Joe Brick reached Daytona, Fla., last Saturday They will open up a grocery there this winter.

BLOW UP POWDER HOUSE.

LISBON, Oct. 7 — A dynamite bomb thrown by an anarchist today blew up the powder house at the Alcobaca barracks.

Free stockings at Slater's Shoe Store, No 156 Clark St.—Adv.

Chronicle-Telegram Classified Ads bring results. Try them.

OHIO THEATRE

CLEVELAND

Week Commencing Monday, Oct. 10

Most important and interesting Dramatic Event of the Year. Only appearance in Ohio

Charles Frohman presents

Ruth Chatterton

in "Barrie's Best Play"

"MARY ROSE"

by Sir James M. Barrie

Superb New York Empire theatre cast. Prices eves $2 50 to 50c; Wed and Sat Mats. $2 to 50c

Mail Orders Now.

RIALTO THEATRE

THE DRAMATIC EVENT OF THE YEAR

One Night Thursday, October 13

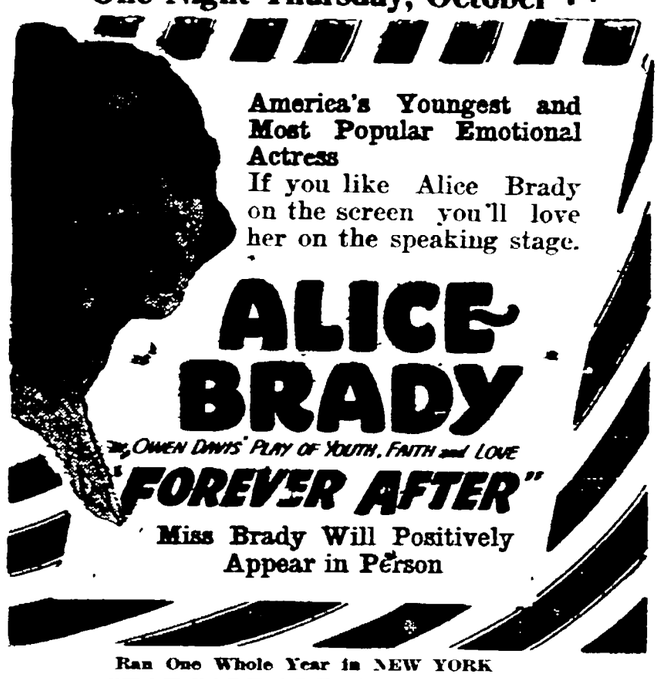

America's Youngest and Most Popular Emotional Actress

If you like Alice Brady on the screen you'll love her on the speaking stage.

ALICE BRADY

in Owen Davis' Play of Youth, Faith and Love

"FOREVER AFTER"

Miss Brady Will Positively Appear in Person

Ran One Whole Year in NEW YORK

SEAT SALE OPENS, WED. OCT. 12

MAIL ORDERS NOW

PRICES 50c to $2.00

News Nuggets

REPORT MISSING YACHT IS ON A LONG VOYAGE

NEW YORK, Oct 7— The Speejacks, the tiny yacht on which Captain Albert Y. Gowen, Chicago capitalist and his wife, with a party of eight, set sail on a voyage to the South Sea Islands, is today on its way to Tohiti, according to a cable received by W G Woods of the Consolidated Shipbuilding company from Captain Gowen

"The Speejacks left Panama, September 30. Expect to arrive in Tahiti October 28. All are well," the cable said.

According to Woods, Captain Gowen did not intend to go to San Francisco and was unable to account for reports from that city to the effect that the Speejacks was over due He scouted reports that the vessel may have been wrecked.

CHINA SENDS ANSWER ON SHANTUNG QUESTION

WASHINGTON, Oct 7—China has replied to the proposals made by Japan for the settlement of the Stantung issue, the Chinese legation here was advised today

The Chinese answer was received here by cable but was withheld from publication, it was learned, while the efforts of Japan to persuade Shantung home before the adjustment conference.

SERVIAN WAR COUNCIL CALLS MILITARY CLASSES

PARIS, Oct. 7.—A Servian war council at Belgrade has decided to call several military classes to the colors, according to a Belgrade dispatch to L'Information today. The mobilization is evidently aimed at Hungary

Roumania and Czecho-Slovakia are expected to take similar military measures in view of the possibility of allied intervention in

MOTION PICTURE ATTRACTIONS

COLONIAL

TODAY AND TOMORROW

LIONEL BARRYMORE

in

THE DEVIL'S GARDEN

Also COMEDY And PATHE NEWS

AMERICAN

TODAY AND TOMOREOW

MAE MURRAY

in

IDOLS OF CLAY

Also COMEDY And UNIVERSAL NEWS

STRAND

LAST TIME TODAY RUPERT HUGHES' Famous Story

THE OLD NEST

ONE WEEK COMMENCING TOMORROW

ANITA STEWART

in

SOWING THE WIND

DREAMLAND

TODAY AND TOMORROW

Roaring Waters

DRAMA

Also

SOCIETY DOGS

UNIVERSAL COMEDY

COLONIAL Sunday, Monday and Tuesday

DOUBLE ATTRACTION

DOUGLAS MCLEAN —in— *CHICKEN*

BUSTER KEATON —in— *His Latest Comedy—HARD LUCK*

Strand One Week Starting Tomorrow

Live a Year of Real Life With Rosamond When She—

—FLEES FROM THE HOUSE OF REVELRY TO FIGHT FOR HERSELF

—TAKES A CHANCE BEHIND THE SCENES AND WINS SUCCESS

—PLUNGES INTO CHINATOWN TO FIND HER MOTHER WHEN MEN HAD TIRED OF BABY BRABANT

—FINDS LOVE WITHOUT HOPE OF MARRIAGE

—STANDS POISED READY TO LEAP INTO THE LIFE THAT HAD ONLY ONE FUTURE.

THE DIFFERENT DRAMA OF A STAGE STAR'S LOVE.

A woman with a past.

A girl with a future.

A rogue ready to destroy one as he had the other.

Fling them from Broadway to a Chinese opium-den. Tell the girl that this hag is her mother. See her take the broken woman to her arms; and sense the thrill that comes as the woman turns on the man—

"I Said I'd Kill You if You Told Her That!"

You'll find new delightful drama in this play of one sort of Woman and another; one sort of Man and another; one sort of Love and another

Louis B. Mayer Presents:

ANITA STEWART "SOWING THE WIND"

A WHIRL 'MIDST BROADWAY'S GLITTERING LIGHTS —A VISION OF THE SHADOWS BEHIND THEM.

A Story of Gambled Souls—The Winning and the Losing.

WHO CARES FOR THE SHADOWS THE BRIGHT LIGHTS THROW? ONE GIRL IN HOW MANY?

HER LOVE DENIED CONVENTION

—AND A BOY NEARLY DENIED HER LOVE.

A WHIRLWIND OF DRAMA.

REAP ITS DELIGHT.

SHOWING AT 1:00, 3:00, 5:00, 7:00, 9:00

NEWSPAPER ARCHIVE®

EVENTS

In Session

...the dusty windows are ...rays of Hallowe'en ... memorial memorial of ...ing worthy of mental ...ion appreciation.

...nothing fascinating ...the mind's eye to pic... entertained party of this ...d it be in a barn with the ...with sweet-smelling hay ...corners with corn shocks ...the pumpkins at their base ...there there must be a tub ...bobbing on top to duck ...with them grinning out ...rafters should serve to ...eerie scene. It will be ...there will be a ghost ...talking about and a skele... you would least expect ...

...there must be a fortune-... somewhere and a stairway ...young girls to walk down ...carrying a mirror in ...ll be reflected the image ...n she will marry. Then ...should be taken to the ...ere they can gather about ...a dim light and tell ghost ...the kind that frightened ...Crane. But to avoid ...chap there should be only ...der for a beverage and ...s and nuts and apples. ...uest the guests to come ...were the guests at simi... years ago, when they ...l popular—any grand... tell you about them.

Events Tonight And Tomorrow

Tonight

Dr. Meyer lecture on tuberculosis in Y. W. C. A.

* * *

Markley community meeting.

* * *

Order of Eastern Star.

* * *

Sons of Veterans

* * *

Meeting of trustees of Congregational church.

* * *

Service Star Legion.

* * *

Reception for Dr. and Mrs. Winters.

* * *

A. A. R. I. R. at 8 o'clock in Machinists' hall.

...L STAFF ...WEEKLY

...ria Memorial hospital ...holding interesting meet... time to time on Tuesday ...t 9 o'clock. At the last ...there was a demonstra... ...ereoptican X-Ray plates ...obstructions in the body ...they are detected. A ...ictures of patients in the ...ere shown, and one in ...of a child that had swal...eed! Its course through ...was shown, and in five ...ne out through the lower ...no injury to the patient ...Hull and G E Moyer ...a of the demonstration. ...D. McMillan, pathologist, ...pital staff, spoke of the ...boratory work for diag...oses, and illustrated it ...in the hospital He stat... laboratory was open to ...an for similar work. ...rd Kelly, of Johns Hop...rsity, showed a moving ... Hysteroctomy Prosal...s the first moving pic... kind to be shown in ...d was well received. By ...picture the newer meth...inent surgeons can be ...instructions and meth... can be observed by ...and the hospital staff. ...e is a boon to the hos...dents in the main hos... the Gates Home can ...ive much pleasure from ...

...ing closed with a round ...llowed by light refresh...

...DAUGHTERS ...Y CARD SOCIAL

...ar business meeting of ...d Daughters of Liberty ...day was followed by a ... Progressive pedro was ... Gertrude Smith win... ...rize and Mrs Florence ...g consoled. Thirty ...re present. ... the committee in ...e social were Mrs E ...Mrs. H E Hance and ...ningham.

...SHOWER ...KAISER

...e Kaiser of Eighth ...surprised at her home ... by the members of ...nna club and Dorcas ...e Church of Christ. ...t report a very merry ...aying games and with ...sts Mrs Kaiser was ...t of many beautiful ...hnuts and coffee were ...

HAMILTON PARENT-TEACHERS ASSOCIATION

The Hamilton Parent-Teachers association met Thursday afternoon with a large attendance A short business meeting was held during which the following committees were appointed for the Christmas bazaar

General chairman — Mrs. Carl Martin.

Chairman Christmas book—Mrs. P. J Barnes.

Chairman domestic booth—Mrs. C H Gibbs.

Chairman candy booth—Mrs H. H. Thomas

Chairman baked good—Mrs B F Wise.

Chairman fish pond—Mrs D Thomas.

Miss Baughman, school nurse, gave a very interesting and instructive talk around the three great factors in child life, home, teachers and civic life and urged the mothers to help the children to form health habits early in life

Miss Gertrude McCullough and Miss Evaline Wilson played two piano duets.

Miss Joseph, primary supervisor, gave a talk on certain phases of the school work She gave an interesting detailed account of the "Standard Test of Reading" and gave a number of suggestions whereby the mothers would be able to help the children.

A delightful surprise was the serving of delicious refreshments by the teachers of the building.

CULTURE CLUB HOLDS FIRST MEETING

The Culture Club met yesterday for its first meeting for the year with twenty members present Mrs J M Ryals, of Middle avenue, was the hostess Responses to roll call were "How I Spent My Vacation" After greetings from the president, Mrs Chloe Chapman there was a reading on how to train husbands by Mrs. M M. Wilcox

Mrs John Bath of Third street will be the hostess at the meeting October 20th.

YOUNG PEOPLE OF ST. PAUL'S CHURCH

The Young People's society of St. Paul's church was royally entertained last evening at the home of Miss Margaret Klein on Blaine street. There was a large attendance. After the regular routine of business looking forward to the golden jubilee, five new members were accepted. A dainty lunch was served by the hostess assisted by her brother, Ernest Klein, following which games were played and Rev W Bourquin of Brooklyn New York, entertained the members with an interesting talk on the conditions in Brooklyn, N. Y., and cities throughout the west.

SERVE CHICKEN DINNER AT CIRCLE MEETING

Circle Number 1 of St Paul's church was entertained yesterday afternoon by Mrs. Gus. Quade at her home on Olive street There were sixteen members and eight guests present. An hour was spent in business during which time plans were laid for a supper to be served to the public on October 22. The business meeting was closed with prayer by Reverend Bourquin The guests were then ushered into dining room...etaoinshrdluetaoint the dinning room where a chicken supper was served The dining room was beautifully decorated with the black and yellow Hallowe'en colors and a large lighted jack-o-lantern centered the table.

MRS. PRESTIEN ENTERTAINS UNIQUE CLUB

Mrs Robert Prestien, 18th St. was the hostess to the Unique club yesterday afternoon. Mrs. Dawes, Mrs Ashley and Mrs Crocks were invited guests. Autumn flowers and potted plants were used for decorating the rooms.

After the usual business meeting plans were made to hold the annual Hallowe'en party at the home of Mrs Ralph Cobb, stop 5 Yellow Lne, Friday evening, Oct. 21st, for the family and friends. The honors in a bean contest went to Mrs. G Hurlbert, while Mrs. Dawes was consoled. At 6 o'clock the hostess assited by Mrs Hurlbert served a course luncheon to seventeen

MR. AND MRS. CHAS. FLANNERY HONOR GUESTS AT CARD PARTY

Mr and Mrs F. G Emerich entertained the One Hundred Percent Card Club at their home on Middle avenue last evening in honor of Mr. and Mrs Chas. Flannery, who are leaving for Los Angeles the latter part of next week, where they expect to make their future home Mr. and Mrs. J. McCrann won first prize at Five Hundred, Mr. Joseph Daly and Mrs. Flannery won second prize, and Mr. and Mrs. Will Dengate were awarded third prize. Following cards an elaborate dinner was served at which the table decorations were carried out in fall flowers and foliage Mr Daly presented Mr and Mrs. Flannery with a token of remembrance from the club members, and expressed the regret of the club in losing these two members from their numbers

POINSETTA CLUB PLANS HALLOWE'EN PARTY

Mrs. Ralph Winckles entertained the Poinsetta club yesterday afternoon, all but three members being present. Mrs. L C Colson was a guest. During the business meeting plans were made for a Hallowe'en party.

The afternoon was spent doing fancy work and at the close of the meeting the hostess served an appetizing lunch

Mrs A Rainey of Bond street will be the hostess at the next meeting, October 20.

LADIES AUXILIARY KNIGHTS OF ST. JOHN

The Ladies Auxiliary of the Knights of St. John will receive Communion at St. Agnes church at 8 00 o'clock Sunday morning, October 9th All members are requested to meet in the basement of the church at 7:45 o'clock

OHIO STATE ALUMNI START SEASON WITH DANCE

At the meeting of the Ohio State Alumni last evening, plans were discussed for a dance on Ohio State day, the Friday after Thanksgiving This will be the first Ohio State Alumni event of the season and the committee is planning to make it a big "get-together" affair

MRS. SHELTON ENTERTAINS NINETY FIVE CLUB

The Ninety-Five club was entertained yesterday afternoon by Mrs F M Shelton at her home on Columbus street The program consisted entirely of Spanish literature and plays Those who took part in this program were Mrs Alma Stark, Mrs. C. H Cushing, Mrs. Anne Whitehead and Mrs F T Horan

EMERGENCY CLUB

A pleasant meeting of the Emergency Club was held at the home of Mrs C E. Higgins yesterday on Wooster street. Mrs George Rimbach acted as assisting hostess The afternoon was spent in a social manner At half past five o'clock a sumptuous dinner was served at which covers were laid for twelve The next meeting will be held at the home of Mrs. J H. Symons on Fifth street

RESEARCH CLUB

Mrs Maud Copes of Foster avenue was the hostess at the meeting of the Research club yesterday Nineteen members were present and one guest. Refreshments were served by the hostess.

IRIS CLUB

The Iris Club met at the United Presbyterian church last evening. Most of the members were present. Miss Mary Andrews and Earl Peache were hostess and host for the evening Light refreshments were served. The next meeting will be held October 20th at the church.

Mrs L. Grouver Richards, of Du Bois, Penn, and Mrs Frank Smith and daughter, Betty, of Pittsburgh, were guests of Mr and Mrs B Hummelbaugh for several days this week.

MRS. BOYLAN ENTERTAINS WITH DINNER FOR GUESTS

Mrs. Phil Boylan entertained with a dinner last evening in honor of her guest, Mrs. Helen Wislow, of Newport, Pa. Covers were laid for six. The evening was spent with music and games.

ST. AGNES ALUMNI HAVE WIENER ROAST

About thirty members of the 1919, 1920 and 1921 classes of St. Agnes school met last night at the home of Miss Boose for a wiener roast. The evening was spent playing games and reviewing experiences.

LADIES OF DIVISION A

The ladies of Division A of the Second Congregational church were successfully entertained yesterday afternoon by Mrs. Pearl Smith, 633 Lake avenue, assisted by Mrs. Rose Hansford and Mrs. Effie Cameron Considerable business was discussed at the business session, after which there was a social hour and refreshments were served to the twenty-six members and one guest. At the close the ladies assured the hostess of a pleasant time.

The next meeting will be with Mrs. Henry Sandrock, 503 Dewey avenue, assisted by Mrs. E. McKenzie and Mrs. Jennie Pelter, Thursday, Nov. 3.

R. N. OF A. MAYFLOWER CAMP

The R. N. of A. Mayflower camp will hold a business session tonight at 8 o'clock, just before the card social.

NOTICE FOR CLUBS.

The society editor would appreciate a copy of club programs or schedules to facilitate writing notices about the meetings. Notices for the weekly calendar which appears on Saturday must be in Friday afternoon.

Personals

A. L. Werner spent yesterday in Cleveland

The Girl Reserves went on a hopnike this afternoon

The Friendship Club is meeting this evening for supper in the gym

Miss Alice Watts and Miss Esther Krebs spent Wednesday in Cleveland.

Mrs. Bentz of Cleveland is the guest of Mrs. A. C Teasdale of Broad street.

Mrs. Charles Greenlund is visiting her son, E. C. Greenlund, 130 Cedar street.

Miss Anna Monroe is spending the winter with Mrs. Frances Haines of Middle avenue

Mrs John Hawkins of Rush street suffered a severe fall Sunday night and was badly shaken up

Mrs John Haffner of Fifth street is confined to her home as a result of a fall she had, recently, when she broke her hip

Mrs Max Suppes and little daughter are going to Detroit Monday to be the guests of Mrs. Suppes' sister, Mrs. Edwin Barbour Henry.

Rev. and Mrs. A. G. Kalassy and their guest, Miss Charlotte Washburn, attended the "Passing Show" in Cleveland, Wednesday evening.

The Alta-Me-Ta club held its first meeting of the season yesterday afternoon at the home of Mrs. Harold Agate on Cambridge street.

Mrs T T Wineklen, who has been ill for the past week at her home on Cleveland street is now improving nicely

Mr and Mrs Clifford Hill, Mr. and Mrs. Ed Heuser, and Mrs. Chas Smart spent Wednesday in Cleveland.

The Physical Education Department, of which Mrs. W R. Hubbell is chairman, held its regular monthly meeting yesterday.

Colonel James W. Van Dusen is here for a few days with his wife at the home of her mother, Mrs. Frances Haines of Middle avenue.

Mrs. Hugi of Cincinnati, who is visiting friends in this city, will hold Spiritual services in Wurst hall, Sunday, October 9.

Rev W Bourquin of Brooklyn, N Y, spent a few hours with his brother, Rev Paul Bourquin of this city, recently.

The Colonial club will meet Monday afternoon at half past two with Mrs. I D Faxon at her home at 230 Broad street

E Lavagnino is spending a few days at the home of Mr and Mrs A L. Garford on Washington avenue Mr Lavagnino came here from his home in California on a business trip

Mrs. Dana Milligan and two children of Chattanooga, Tenn, are the guests of Mrs. Milligan's parents, Mr and Mrs. Ed. Chapman, 331 Fifteenth street.

Mr and Mrs. Wm. C. Smith of West avenue, returned Thursday, from Bayview, Mich, after a ten weeks stay at their summer home there Mrs Paul O. Collins, who has been with them for several weeks, and Mr Collins, who joined them last week, returned with them and made the trip by motor

BAKE SALE

Circle No 2, St. Paul's church will hold Bake Sale at Superior Electric Co, Broad street, Saturday, October 8th, 1921 —Adv.

ARE YOU A MOTHER?

Health is Your Most Valuable Asset. Here is How to Take Proper Care of It.

Ashtabula, Ohio—"During expectancy my daughter took Dr Pierce's Favorite Prescription and had good results from its use. She has three healthy boys and attributes their good health to her use of this remedy She can recommend the 'Prescription' to any prospective mother. It will build her up in a very short time and make motherhood pleasant."—Mrs. J. E Callow, R. F. D No 1

Go to your neighborhood drug store today and get Favorite Prescription in tablets or liquid Write Dr. Pierce, Pres Invalids' Hotel in Buffalo, N Y, for free confidential medical advice—Advt.

Y. W. C. A. NOTES

The Girl's Work Committee met for luncheon yesterday with Miss Mary Alice Finney, Field Secretary the guest of honor.

Mayflower Camp R. N. of A. invites the public to a card social at Wurst Hall tonight.—Adv.

Boys' and girls' dress or school shoes, $1.95 to $4.95. Stockings free with shoes. Sister's Shoe Store No. 156 Clark St.—Adv.

Night School

At The Elyria Business College offers courses in Rapid Business, Shorthand, Touch Typing and Bookkeeping with kindred subjects — penmanship, spelling, business forms, office practice, rapid calculation, etc.

Time Required

Rapid Progress is assured any person who will attend regularly, and a good working knowledge of Shorthand, Typing and Bookkeeping may be acquired in a single term.

WHEN TO START

Classes are held on Monday, Tuesday and Thursday evenings and anyone may join on any evening that school is held. Come, direct to the school and you can be at work on your course within a few minutes. Books and material are supplied at the college office.

DECISION COUNTS. ENROLL NOW

Elyria Business College

CELEBRATE "The Sweetest Day In the Year"

How? By Buying

Wildercraft Candy

At a Reduction of 10c per pound On Any Variety

When? Saturday, Oct. 8th

Miss Wilder

at

Central Book Store

Enormous Savings On Woolen and Silk Dress Goods

Ladies' silk hose fashioned, all colors, per pair - - $1.25

Ginghams, 32 inches wide - - - - - - - - - - 29c a yard

Dutch Henry's Bargain Store

The Little Store with the Big Bargains 315 Broad St.

GENUINE VALUES!

A Bacon sale for Saturday that is giving you a 40 cent dry-cured bacon for 25c per pound. You can get a piece of that bacon which will weigh from 4 to 10 pounds at 25c per pound.

We have again started to handle fresh, home-killed pork in large quantities. It means a big saving for you and gives you a place where the best in all cuts of pork, can be obtained.

Come in Saturday—we will be glad to see you and have you inspect our meats and compare the quality with others.

10c Per Loaf—Good Wholesome BREAD **10c**

Sunmaid Raisins, pkg.	21c	Tall can Milk	10c
Shredded Wheat	15c	Large bottle Catsup	25c
Tall can Alaska Red Salmon	35c	Howard's Salad Dressing	35c
Chase & Sanborn Coffee	45c	Swansdown Cake Flour	40c
Home grown Potatoes, (fancy) per peck	35c	Pink Salmon—try it	15c
Large can Pineapple	35c	Sugar, pure cane 10 lbs for	63c
5-lb sack Pastry Flour	25c	1-8 sack Pillsbury flour	$1.35
		1-4 sack M. G flour	$2.20

OYSTERS AND OYSTER CRACKERS

FRUITS, VEGETABLES, WE HAVE THEM. CONCORD GRAPES—Dandy Stuff—See Them

MEAT DEPARTMENT

Pork Shoulders, whole per lb	18c	Fresh Liver Sausage, per pound	20c
Spare Ribs, per pound	20c	Home-made Wieners, per pound	25c
Rib Boiling Beef, per pound	12c	Bologna, home-made per pound	20c

LARD—We make it tumble in price. Our best home-rendered lard—open kettle rendered—not a steam jacket product.

Pure and the best, 5 lb. pail 75c

10 pound pail $1.40

The famous pure pork sausage, per pound .. 25c

Please phone your order early—we are doing our best to get more phones but the telephone company is very busy.

Phone 2885 We Deliver It

HOLCOMB'S

"Service with a Smile"

Prices Again Slashed

At the very beginning of the Season on a number of

Fetching Styles in

Newark Shoes

For Women

Reduced from

$7.85 and $6.85

To

$2.98 $3.98

Choice of gun metal in Louis and low heel; patent leather, with mat kid and black and grey suede top; Mahogany tan in high and low heel, some with tan suede top; Brown kid, high and low heel, with brown kid and brown cloth top.

Tomorrow morning we will present to the thrifty women of this city the remarkable opportunity of buying NEWARK shoes at an actual reduction of $3.87 from their original prices! Not a few—but HUNDREDS OF PAIRS will be offered at these amazingly low prices of $2.98 and $3.98—every pair of which was originally $7.85 and $6.85. There can be no mistaking the genuineness of this offer, or of the remarkable savings. The sizes are not complete in all styles, but all sizes are represented. Don't miss this chance.

Newark Shoe Stores Co.

The Largest Chain of Shoe Stores in the United States

ELYRIA STORE

307 Broad St., Near East Ave.

All Newark Stores Open Saturday Evenings To Accommodate Customers.

Betty Wales Dresses

...rsatility Marks the Use of Fur Fabrics on these Tailored Models

...he new fabric, Cambridge ...ch as dignity to this frock ...diagonal of Broadtail men ...ing. Brown and black ... $58.00

890—A trim tailored model of navy poiret twill finished with an adaptation of Chinchilla binding, fashioned on straight lines. Sizes 14 to 38 ... $64.00

...y Wales Dresses are unconditionally guaranteed and ...Elyria by this store only.

...n Lersch & Co.

NewspaperARCHIVE®

AILY MAGAZINE PAGE FOR EVERYBO

Wish Beautiful Arms? Try This Simple Exercise

By LUCREZIA BORI

The Famous Spanish Prima Donna

d perfect proper-
oth white skin are,
eldom found. The
ort sleeves is re-
f the tanned and
detracts from the
man's arms. Then
quently mars the
e arm.

dorsed the use of
she insists that
hed from shoulder
hape of the arm
he skin again will
woman can afford
or beautifying her

ur arms, you dis-
somewhat rough
ould sponge your
little lemon juice
is a simple but
itening the skin
ixture with little
tion, patting the
have covered all
redness or rough-

have your arms
will find that a
n excellent pro-
should be well
ou should cover
coating of fine

your arms be
you should make
em systematical-
hands but a few
d will prove par-
well as adding
heir appearance
be done at any
it is always well

to be clad as scantily as possible when you are exercising, you may find that the best time is to practise early in the morning or just before you retire.

The following exercise is splendid, not only for making the arms more graceful, but also for removing any roughness which may be on the back of the upper arm and wrinkles around the elbow.

Stand with your feet apart. Raise your arms, holding your palms downwards until they are in a horizontal position in the front. At the same time breathe deeply. Next sink to a squatting pose, but do not raise your heels from the floor. In order to maintain your balance you should keep your arms outstretched to the front

Now rise once more without pausing, and lower your arms at the same time.

Do this exercise ten times, inhaling and exhaling as directed.

Next you should rub your arms. Throw them out to the front. Then steadily and vigorously with your right hand rub your left arm from your fingers to your shoulder and neck and back again. In this way you have covered the upper side of your arm, so you should now start at the palm of your hand and rub underneath toward your armpit. Now slide your right hand under your left arm so that it may slap your shoulder. At the same time bring your left arm over your right arm and hold your right shoulder with it. Your right hand will then stroke your left shoulder and the outer side of your left arm. As it approaches your hand, both your arms will resume the outstretched pose which you originally held.

A corresponding rubbing movement now should be done with your left hand. Once you have done this then alternate the left and right until both arms have been thoroughly rubbed for ten times. This will do much to beautify your arms.

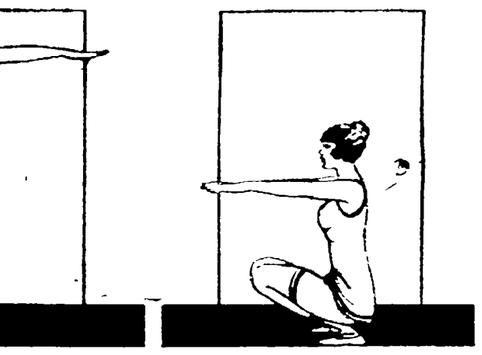

ercise Is an All-Round Body Beautifier.

RRIAGE PROBLEMS

de Garrison's New Phase of

lations of a Wife

1, 1921, by Newspaper Feature Service, Inc.

icky Made About His Mother's Request.

patient fingers I
r-in-law's letter
thrust it into
little veranda
ess of spirit that
and "straighten
ered, ran down
th to the tum-
ver huge stones
ve place
d glimpsed the
n holiday with
of our marriage
spot to me, and
have carried to
adverse moods
ally able village
cted a comfort-
just above the
nd it was the
bluff, below it
and above it,
ite bank, were
ains.
wn, and gradu-
eart the irrita-
s arrival had
nameless, little
adowy menace
Graham's news
nor had brought
icky found me
rd, and, to my
was not with
for listening to
ter, clever and
was.
ery, old dear,"
e lightly down
at he held his
to me in his
named Poe or
beloved mater
dden flight to
all the rest of
st found a lei-
he raves about
ell what she's
e this crushed
et, and it per-
ed brain that
d. So, like a
ot in search of
ing thing with
dear heart?"

ulse prompted

s all."
devil you do!
three thinks
re do you get
er's letter," I

enthusiastic
" he retorted,
minute he had
better, torn off
m at his feet,
enclosure. I
envelope, fold-
my pocket for
dislike, which
fussiness, of
woods.
ly as he saw
ming hastily
al first pages

of the letter, and his attention was but partly engaged.

"You must be a throw-back to some New England spinster ancestress," he commented and then his lips pursed into a low whistle, and I saw that he had come to the portion of his mother's letter to me which described Katie's strange actions. He read the letter through to the end, turned back to that page, read to the end again, then crumpled the letter as I had done and tossed it into my lap

"I don't know which is the nuttier!" he exclaimed—"Kate or mother. But I know who takes the first prize for lunacy, and that's a lady by the name of Margaret Spencer Graham. You have to go home forsooth! Why? Because Katie, fed up on all the blood-and-thunder cinemas in the country, has eaten something that gave her the nightmare or the jim jams, and mother, with her usual propensity for loading your shoulders with all the household troubles, proceeds to send an S O S for you? Not on your golden wedding day! Let mother and Elizabeth handle Katie. It will be a profitable if not an amusing experience for all three of them."

"I Need a Chaperone."

"But, Dicky," I protested, "I need be gone only two days—three at the longest. And Junior, with Lillian and Marion and Mrs. Cosgrove, to say nothing of you—"

"It isn't Junior who needs your protecting care," he retorted wrathfully "It's Senior. If you think for one minute that you're going to bring that damsel who think's she's understudying Delilah into this pleasant farmyard, turn her loose, and then bolt yourself you're distinctly mistaken. I need a chaperone, I do, with that lady loose in the corral, and, by heck, I'm going to have one! I told you the other day, didn't I, that I was through. Well, I meant it! No more philandering for mine. I'm perfectly willing to be decent to your friend, and I'll entertain her with all the regular mountain-life stunts you say but you're going to be right on the job with me, and you're not going home until I do, so just file that information away in your brain for future reference. Come on, let's go back to the house. It's dinner time."

And as with his supporting hand beneath my elbow I climbed the ascent, I did not know which emotion swayed me more, the apprehensive premonition which I could not down concerning Katie's actions or a purely feminine delight at his surprising dictum concerning Bess Dean. If she could but have heard his little speech my cup of malicious pleasure would have brimmed over.

YOUR HEALTH

What "Spotted Fever" Is and the Chances of Recovery

By ROYAL S. COPELAND, M. D.

Commissioner of Health, New York City

DR. COPELAND

FOR more than a hundred years "spotted fever" has been recognized as a dangerous disease. A single case may appear here and another there, but on occasions there have been alarming epidemics.

In 1904 there was an epidemic of spotted fever in New York city. Nearly seven thousand cases were reported and over half the victims died.

While children are more commonly attacked by it, this disease may menace adults, especially young adults.

The scientific name for spotted fever is "cerebro-spinal fever," or "cerebro-spinal meningitis."

Wrapped about the brain and spinal cord are membranes which act as coverings or envelopes. These coverings are called the "meninges." In a sense, they are intended to protect the brain substance and spinal cord as the skin protects the muscles and soft tissues of the body. Of course, the meninges are much more delicate than the skin, and may well be, because they, in their turn, are protected by the bones of the skull and of the spinal column.

Brain Is Involved.

In spotted fever the meninges become inflamed. There is thickening of the membranes. Pus forms and the cavities of the brain may be filled with pus or pus-like fluid.

You will see that such a condition as this is very serious. Inflammation of this sort anywhere is alarming, but when it attacks the brain it is extremely serious

Because of this involvement of the brain and of the high fever noted in most cases, the name cerebro-spinal fever has been given it. The name suggests the most prominent signs of the disease and practically all the other symptoms are such as we would expect to find accompanying them.

For instance with the headache there may be stiffness and pain in the muscles of the neck. These conditions are almost invariably found in inflammation of the meninges of the brain When mastoid disease is complicated by brain involvement this same stiffness is met

In spotted fever the neck muscles may contract so much that the head is drawn backward and the muscles of the back may be affected.

Cross-eye, facial paralysis, deafness and convulsions may follow. One of the sad results of this disease is the profound deafness which in some instances persists after the attack Many cases of deaf-mutism have come by reason of the stone deafness of the victim of spotted fever.

Contagious or Infectious.

In cerebro-spinal fever there are rose-colored or purple spots covering the skin. This symptom has given the popular name, "spotted fever," to the disease.

If the patient lives through the first week, the disease takes on a more or less chronic form and may last for months. Recovery is always slow and often some permanent after effect is left.

It must be remembered that this disease is contagious or infectious On this account care must be exercised in protecting other members of the family The discharges from the nose must be destroyed.

Some persons are carriers of the germs of spotted fever. They are dangerous like typhoid fever and diphtheria carriers.

The patient is given quiet, cold applications to the head, and all the careful attention which a good doctor and nurse can bestow.

Answers to Health Questions

K. M Q—For some time my tongue has been coated I have tried different medicines, but none seems to help me any. What would you advise me to do?

A—A coated tongue is an indication of improper intestinal elemination If you will kindly send a self-addressed, stamped envelope, further information will be furnished When writing again repeat your question.

• • •

ANXIOUS. Q—What are the symptoms of catarrh in the throat? Can it be cured, and how?

• • •

Q—The symptoms of catarrh of the throat are many and varied, depending on the individual. If you have reason to believe you are suffering from this type of catarrh, consult a nose and throat specialist for an examination and advice.

• • •

MRS L. E S. Q—My son was vaccinated about two weeks ago and a boil has now appeared on the back of his neck. His neck is very stiff, and it seems as if the glands on both sides are swollen and sore Is this caused from the vaccination, a cold or from the boil?

A—Your son's trouble is due to the boil. He should have the proper treatment for this.

• • •

Dr. Copeland will answer for readers of this paper questions on medical, hygienic and sanitation subjects that are of general interest Where the subject of a letter is such that it cannot be published in this column, Dr. Copeland will, when the question is a proper one, write you personally if a self-addressed, stamped envelope is enclosed. Address ALL INQUIRIES to Dr. R. S. Copeland, in care of this office.

Copyright, 1921, by Newspaper Feature Service, Inc.

Tomorrow's HOROSCOPE

By Genevieve Kemble

SATURDAY, OCT. 8.

Excellent testimonies for success and progress are read from this day's planetary configurations. The spirit of enterprise, adventure and bold initiative dominate the activities, and there is prospect of sudden, if not radical, change or removal, with every promise of success and benefit. This may involve travelling or an unplanned journey. Similar conditions of success and advantage are prognosticated for the domestic circle, but those in the employment of others are cautioned to be careful not to put their positions in jeopardy.

Those whose birthday it is have the prospect of a lively and eventful year, with important change or travel. Both business and domestic affairs are under propitious rule, but those in the employment of others should be careful. A child born on this day will be active, progressive, persevering and much respected It should be successful and happy in all its affairs.

TWO FUR WRAPS THAT SHOW THE TREND

Insets of Mink Trim This Coat of Hudson Seal.

The Pelts Are Interestingly Arranged in This Squirrel Coat.

Great Variety of Lines Mark Newest Offerings

By ANNETTE BRADSHAW

FUR WRAPS for fall and winter differ from those of former seasons in that they are modeled on a greater variety of lines. There are smart coats with rippling skirts, others that affect the straight lines of the daytime dress, as well as those short models that are frequently the choice of the young woman.

Pictured at the left is a handsome coat of Hudson seal. This is cut with a full skirt that falls in generous ripples about the figure. Between these ripples pieces of mink are set in the coat.

The high draped collar which may of course be disposed according to its wearer's desires, is made of strips of mink alternating with Hudson seal.

The sleeves, generously wide at the wrist, are fashioned on the same lines as the collar. With this wrap is worn a wide-brimmed hat of brown satin.

To the right is another handsome fur coat. Squirrel is chosen for this model and much beauty is achieved by the distinctive placing of the pelts. The pelts that form the long stole collar are set at right angles to the pelts forming the body of the coat.

The sleeves show similar treatment, while the soft fur belt is loosely tied in the front. The black duvetyn hat is trimmed with gray ostrich.

WINIFRED BLACK WRITES ABOUT Seeing the Bright Side

Copyright, 1921, by Newspaper Feature Service, Inc.

Winifred Black

OH, what a world this is!" complained Uncle Jonah as he laid down the morning paper and took a second cup of coffee. "Three lumps, please," he continued, referring to the coffee and not to the world, apparently.

Then continuing:

"Sometimes I think I won't read another paper again, there are so many tragedies in them."

"But you read tragedies all day long, and read them aloud, if we don't stop you," said Kate, who has a habit of speaking her mind and doesn't care where the chips fly so long as she has the axe in her own hands.

"Now, now, now!" expostulated Cousin Lois. "What is read aloud all depends on who is reading the paper. I can show you good things every day if you will let me have a chance," she offered, as she noticed how tightly Uncle Jonah clutched his newspaper, as he guarded against anyone but himself getting it to read—until later, anyway.

Uncle Jonah Comments

But at luncheon that very day, Lois brought her contribution for the subjects of conversation.

"Here they are, two things I have clipped from this morning's paper. Why don't we talk about them and pieces of news like them once in awhile?"

And Lois proceeded to read of the hero who ran out on the railroad trestle when he saw a train coming and a woman on the track, overwhelmed with her sense of mortal peril. The man took the woman under one arm and with the other arm hung with her under the bridge, while the train passed over. There, 150 feet above the river he clung to a steel girder, and when the train had passed, brought the 63-year-old woman whom he had saved to her friends across the bridge

"What do you think of that?" asked Lois.

And what do you imagine was said over that table? It depended upon who was speaking. There was a chorus of talk and most of those present were thrilled and uplifted by the fine example of courage given by the intrepid life-saver.

But Uncle Jonah fastened his attention upon another aspect of the case. "Why will people be such fools as to walk across railroad bridges and high trestles?" he demanded.

No one could answer him, and he went on and had a delightful time abusing the human race in general and those who run into danger in particular.

"Well, then," said Lois when she got a chance to speak again. "How about this story in the same paper? It tells of a young man who came to Judge Merriman—one of the boys who had been up for some crime like burglary awhile ago—and who was released on probation. He came to the judge and showed him a bankbook with a good account in it of his own, with letters from his employer and other townspeople telling of his usefulness and upright life. The judge said it was well worth while—such work as the probation of those who are worthy of it—and at the request of the young man the story of his delinquency was expunged from the Court Record.

Poor Aunt Jane!

Again the verdict around the table was not unanimous. Uncle Jonah—true to his name—had something to say against the probation practice. But as a whole we were delighted over the two examples Lois had compelled us to hear, from the mirror of the world.

"We have to know the dark side of life," she said. "But it is best to dwell, in your mind, on the bright side."

"If you can!" said Aunt Jane, who is the wife of Uncle Jonah, and so knows what it means to dwell with one who habitually dwells upon the worst things to be heard of or seen.

We are all of one kind or the other, naturally, or through the accumulated weight of troubles acquired during the years. Uncle Jonah is a man of forty years, and his life has been ordinarily calm and untroubled. He is naturally of a sad and sour disposition, and he makes no effort to mend his ways of thinking and speaking. Kate is going to give him a good "talking-to," she says, but none of us has hopes of him. Perhaps he has given us some of his own pessimism as far as he is concerned.

But we all regard him as a fearful example and try to avoid following in his footsteps. Lois says he ought to move into a cave and live there with the owls. But think of poor Aunt Jane!

Let us all keep on the bright side. It makes all the difference between a life of happiness and one of misery—and, oh, the difference to all who know us!

Three Minute Journeys

By Temple Manning

WHERE FLOWERS ARE PLACED IN WAYSIDE SHRINES EACH DAY.

THE difference in religious observance between most eastern countries and western lands is not merely a difference in beliefs, it is a difference in application of beliefs.

That is—sweeping aside all idea of comparing religions—the average man of the East practises his religion every day, while the average man of the West sets his religion apart—save as it influences his conduct—and may not think of church forms from one Sunday to another

Perhaps it is fairer, as well as true, to say that the East distinguishes itself especially in its religious forms. Giving less though to the application of spiritual ideas, the average eastern man spends most of religious fervor on forms.

Take the countless wayside shrines on the island of Bali as a case in point Everywhere you turn, on country roads, village streets, in palaces or humble homes, you meet a shrine in Bali. When the farmer, warned by the low descending sun, turns from his rice field to plod homeward, he plucks a flower and carries it in his hand. At the first wayside shrine he lays the flower before the image, says a formal prayer, and wends his weary way home.

The religion of the Balinese is a strict and formal thing Brought into Bali by the Hindu conquerors of long ago, Brahmanism rules the minds of the average man. The particular form of the Hindu religion the Balinese observe is a curious religious structure, of which the god Siva is the centre But around Siva revolve many other gods.

Some of the gods which sway the minds of the Balinese in their worship of the Hindu god Siva are the old Polynesian deities These, for instance, are gods of volcanoes, gods of sharks gods of the typhoon and other primitive imaginings of ancient days. In addition, the Balinese believe in the present-

Beside a Bali Road.

day forcefulness of spirits. A veritable crowd of gods goblins and spirits throng the uneasy mind of the average Balinese.

Undoubtedly this is why the average Balinese would not think of passing a single shrine without at least laying upon the altar a flower to propitiate all those gods, and thus make safety walk with him from his field to his home in the mysterious starry night.

Advice to Girls By Annie Laurie

DEAR ANNIE LAURIE.

I am a girl of 17, and live a very unhappy life for a girl so young. My trouble is all caused by my brother-in-law. He tells my sister things that are not true. She tells my mother and then I "catch it."

He always says the boys I talk to are not nice. He interferes with everything I do.

Do you think it is his place to correct me? SILVER STAR.

SILVER STAR: No doubt he acts according to his best judgment, my dear. If the boys with whom you talk are above reproach, do you really believe he would speak ill of them? Why don't you talk this all over with your mother?

(Copyright, 1921, by Newspaper Feature Service, Inc.)

Good Night

Illustrated by Hugh

HOPPY TOAD [illegible] BUSYBODY FLY

MRS. BUSYBODY FLY [illegible] happier than when [illegible] quarrel with [illegible] nothing to do all day long, so [illegible] seemed so to the meadow folks, [illegible] they ever saw her doing [illegible] eating and finding fault with [illegible] gossiping about some absent [illegible]

"It's just this way about it," [illegible] one day to Cheery Cricket, as she [illegible] him clearing the rubbish [illegible] doorway. "If I had my way, I would [illegible] rent to a spider. Why, I think it's [illegible] fectly disgusting how Mrs. [illegible] swings her webs among the [illegible] Why, I nearly walked into a [illegible] spider web myself this morning!"

"Well!" laughed Cheery Cricket, [illegible] believed in living and letting other [illegible] live. "Mrs. Spider's webs don't bother me, so I'm not worried. And while [illegible] the eyes you have in your head, I should think you'd be able to see them and avoid them. I'm not particularly fond of the spider family, but my goodness! It seems to me the meadow is plenty big enough for us all, and if we don't like certain folks all we have to do is to keep away from them," and without any other word Cheery Cricket went into his house and Mrs. Busybody Fly rested a while, then sailed away.

Mama Hoppy Toad was just coming from her doorway when Mrs. Busybody Fly spied her and settled on the tip-end of a weed.

She didn't like Mama Hoppy Toad any better than she did Mrs. Spider, but she knew she was safe so long as she kept her distance, so she chose the highest weed before she spoke.

Mama Hoppy Toad chuckled to herself and pretended she was asleep and didn't see Mrs. Busybody Fly until she heard real hard and very loud—then Mama Hoppy Toad opened her eyes wide.

"Well, well, if there isn't my old friend, Mrs. Busybody Fly!" croaked Mama Hoppy Toad. "And how are you, and your nimble legs this lovely day?"

"'Nimble legs' is right!" buzzed Mrs. Busybody Fly proudly. "If it hadn't been for my nimble legs I wouldn't have been here now. Why, I walked right into Mrs. Spider's place before I knew it. But I'm mighty proud of my nimble legs—they won me freedom from that web. I've often wondered how you fellows can get along with only four legs. Why, I couldn't stand it, myself!"

"No?" said Mama Hoppy Toad lazily. "Well, I must say, Mrs. Busybody Fly, for a fly you have the prettiest set of legs in the meadow I suppose you wear boots on part of them?"

"How Are You This Lovely Day?"

"Indeed, I don't wear boots on any of them!" exclaimed Mrs. Busybody Fly. "Why, who ever saw a fly with boots?"

"But surely you must have ten-league boots to be so nimble," said Mama Hoppy Toad idly "I can't believe it."

She hopped nearer, and Mrs. Busybody Fly, feeling highly honored, forgot her caution and hopped down in front of Mama Hoppy Toad to prove that she didn't wear ten-league boots, and before she could blink her eyes Mama Hoppy Toad's tongue flew out, and Mrs. Busybody Fly never troubled the meadow folks again.

"Well! Well!" chuckled Mama Hoppy Toad "Mrs Busybody Fly may have had six feet, but she didn't use them right. If she were here now I'd mighty soon tell her how many feet I have," and croaking something about ten little feet, Mama Hoppy Toad hopped off across the meadow to share her joke with Cheery Cricket.

Copyright, 1921, by Newspaper Feature Service, Inc.

THE HOME KITCHEN

By JEANNETTE YOUNG NORTON

The Authority on Home Cooking

Four Ways to Serve Appetizing Nut Dishes.

EACH season American cooks are making a wider use of nuts of different kinds in their cookery Most persons like them, and though they are a bit more expensive than formerly, it is not necessary to use enough to make this an obstacle to their frequent use. Here are four unusual nut dishes:

Walnut Cakes.

Put a cupful of milk with a tablespoonful of butter into a saucepan When hot add three tablespoonfuls of dried crumbs and a tablespoonful of flour. Cook, stirring gently, until it is well blended. Cool slightly, then add two beaten eggs, a small grated onion, salt, pepper, a little sugar and two tablespoonfuls of chopped walnuts Mix well, put on a floured board, and mould into small cakes. Dip the cakes into egg and crumbs and fry in hot fat. Drain and serve garnished with lemon and parsley. For the sauce, take a cupful and a half of rich brown gravy, and add to it two tablespoonfuls of chopped nuts and one tablespoonful of chopped, seeded raisins. The cakes are excellent with cutlets or roast lamb.

Nutted Peppers.

Wash and parboil a pair of sweetbreads in salted water twenty minutes, drain, then cool and trim. Dice the sweetbreads when cold and add to them half a cupful of chopped blanched almonds, half a cupful of crumbs, the juice of an onion, a beaten egg, salt, pepper, a heaping tablespoonful of chopped raisins and a generous lump of soft butter Halve and seed three peppers, oil them inside and out, and stuff with the mixture Place them in a buttered baking dish, add a tablespoonful of cream to each one, and put in the oven. Bake until the peppers are tender.

Walnut Cream Salad.

Prepare a number of perfectly halved English walnuts and chop enough pieces to make one tablespoonful. Soften a cream cheese with a little cream, add the chopped nuts pepper, salt, half a teaspoonful of sugar and a teaspoonful of honey Mix and drop the "cream" on to lettuce leaves. Use mayonnaise made without mustard over the salad.

Nut Omelette.

Make a six-egg omelette in the usual way, leaving the white of one for the filling. Beat the egg white stiff, add a tiny pinch of salt, a teaspoonful of sugar, two tablespoonfuls of finely chopped pecan nuts, and a teaspoonful of vanilla. When the omelette is ready to fold slip in the filling and set in the oven just long enough to lightly brown the top and cook the filling. Serve with a garnish of currant jelly.

WORDS of WISE MEN

Gratitude has good eyes.

• • •

The way to rest is through toil.

• • •

The self-satisfied person is cheaply satisfied.

• • •

The selfish hunger for another to shame their trouble.

• • •

There is no need to deposit a good name in a safe for safety.

• • •

Knowledge of our duties is the most useful part of philosophy.

• • •

Experience is valuable, but do not make mistakes just to get it.

• • •

You cannot build a reputation on the things you are going to do.

• • •

Everywhere in life the true question is not what we gain, but what we do.

• • •

Half the wise man's knowledge is the knowledge of how to get knowledge.

• • •

The most important attribute of man as a moral being is the faculty of self-control.

• • •

You boast that you can [illegible] others. Will you boast [illegible] that others can easily [illegible]

• • •

The successful worker [illegible] do what he ought to do [illegible] to do it, whether he [illegible] not.

[illegible] if only [illegible] instead of [illegible]

NEWSPAPER ARCHIVE®

NEWSPAPER ARCHIVE®

[illegible]

[illegible] down that was made [illegible] the past year will be on [illegible] this winter, and the [illegible] are being lined up by [illegible] Whitehead and the committee [illegible] for the work. It [illegible] not only to have local [illegible] but men of State and national reputation.

A strong effort is being made to [illegible] Samuel Gompers, president [illegible] American Federation of [illegible]. He is a mighty busy man, [illegible] is easily the outstanding figure [illegible] circles today. It is believed that he can be secured for [illegible] in this city at no very distant date. Another speaker is Miss [illegible] Allen, common pleas [illegible] in Cleveland, the only woman [illegible] on the bench in Ohio. She is well known here and has already promised to come. A full list of the speakers will be published as soon as they are ready, and the open forum promises to be more of a success than ever before.

FINISHING OBERLIN AND NORWALK ROAD

The last of the brick has been laid in the paving on the Market road between Norwalk and Oberlin. The road is now open almost into Wakeman, and the detour is straight ahead over good roads all the way to Camden church and then to Kipton. The Oberlin detour will be open in about three weeks and the road will be then straight paved surface all the way from Norwalk to Cleveland.

Truck drivers are complaining bitterly of the Lorain and Oberlin detours as spring breakers.

Men's educator shoes, black or brown calf or vici leather, special $7.95. Slater's Shoe Store, No 256 Clark St.—Adv.

RHEUMATISM

Physician Believes a Real Remedy for the Disease Has Been Found.

"Rheuma, the wonderful rheumatism remedy now sold by druggists everywhere, gives quicker and more lasting relief than other remedies costing many times as much.

"Rheuma passes the deadly poisonous secretions into the bowels and kidneys, from which they are quickly thrown off in a natural, healthy way. Read what a reputable physician says about Rheuma: "I have made a most cheerful investigation of the formula employed in the manufacture of Rheuma, and I heartily recommend it as a remedy for all forms of rheumatism. I find Rheuma far in advance of the methods generally employed in the treatment of rheumatism, and altogether different in composition from the remedies usually prescribed."—Dr C M Lyons.

This should give any rheumatic sufferer confidence to try Rheuma on the no-cure-no-pay plan. C W Phillips will supply you.—Advt.

Key Figure in Sensational Divorce

Mr & Mrs Alexander Smith Cochran.

Statements made by Dudley Field Malone and Samuel Untermyer, attorneys for Mme. Ganna Walska and Alexander Smith Cochran, have partly lifted the curtain which has hidden details of the Walska-Cochran matrimonial tangle. According to the lawyers, both of their clients threaten to sue each other.

ODD AND INTERESTING

Probably the oldest piece of furniture in the world is the throne of Queen Hatasu in the British Museum. She reigned in the Nile valley some 1,600 years before Christ and twenty-nine years before Moses.

Tremendous difficulties have been encountered and overcome in making the new Simplon tunnel, which will shortly be ready for traffic. At one spot, about two and a half miles from the Italian end of the tunnell, the rock pressure was so great that eighteen months were spent in boring fifty yards, at a cost of $800,000.

Gladstone was eighty-three years of age when he became Premier of England for the fourth time.

WELLINGTON

MOTHERS' AND DAUGHTERS' SOCIAL, THIS EVENING

WELLINGTON, Oct. 7 — Mrs. T M Pfeiffer will delightfully entertain the mothers and daughters of the Philathea class of the M E. church on Friday evening, Oct 14. A special effort is being made to make the evening a most enjoyable one. Philatheas who are daughters are urged to bring their mothers and those who are mothers are urged to bring their daughters.

WELLINGTON DISTRICT HOLSTEIN MEETING

WELLINGTON, Oct 7 — The members of the Wellington District Holstein Association held a special meeting in the Mayor's Court Room, on Wednesday evening. A goodly share of members were present and important business was tranacted.

Teachers to Meet

WELLINGTON, Oct. 7—Superintendent Mitchelson, of Oberlin has called a meeting of the teachers of District No 2 which includes Penfield, Huntington, Rochester, Camden, Rochester and Pittsfield, October 8. The members of the Board of Education and also the patrons are cordially invited to attend the meeting. The meeting will commence about 2:30.

SURPRISE PARTY FOR MILL MILDRED MACKIN

WELLINGTON, Oct. 7. — On Wednesday evening, October 5th, about twenty people gathered at the home of Mildred Mackin to help celebrate her eighteenth birthday. The party was showed into the parlor to wait until Mildred returned from town. When she reached home the lights were out and she didn't know that ony one was there until she came into the parlor to turn on the lights. After they had played many games and the refreshments had been served the party broke up at about ten thirty. Wishing Mildred many happy returns of the day.

Wellington Locals

WELLINGTON, Oct. 7—Mr and Mrs Ozro Finkle were Elyria visitors last Sunday.

Mrs W S Wise, who had been in Norwalk for a couple of days returned home last evening.

Harry Otterbacker left Monday evening for a short visit at Chicago.

The Loyal Women's Class of the Christian church, will hold a baking exchange at Hoit's store on Saturday afternoon.

The Magic Club members enjoyed a party in their club rooms last evening.

E. E. Waters is out of town on a short business trip.

Mrs. Hopkins, of Amherst called on Wellington friends Saturday and then went to Penfield to spend a few days with her daughter, Mrs. Betts.

Enthusiasm for the Wellington-Amherst high football game on Saturday is running high. Bills have been distributed and placards placed in business places urging a large atendance.

Whales have a thick layer of fat beneath the skin to keep them warm.

An helium that rises 100 feet above the water stretches 700 feet below it.

Nature's Remedy NR-TABLETS-NR Best [illegible] Get [illegible]

EBERT'S DRUG STORE, DRUGGIST

ONLY TWO MORE DAYS
To see the big factory demonstration of the DUPLEX ALCAZAR RANGE
Let us show you why this wonderful range is the one you Should Buy
Day's Hardware
Saturday last day of big Stove Demonstration—Day's Hardware

DR. M. E. PERRY
Practice limited to treatment of Pyorrhea
33 Century Bldg.
Phone 2511 Elyria, O.

Our Semi-Annual Special
Have your Blankets, Quilts and Winter Bedding Freshed up in preparation for the coming winter
SPECIAL RATE
ONE WEEK ONLY
20 LBS. FOR $1.00
Regular rate 16 pounds for the same amount. Take advantage of this offer.
PHONE 2542
SANITARY WET WASH LAUNDRY
We call for and deliver—"Save A Day the Sanitary Way"

SECOND MONTH OF OUR 1c THE ROLL SALE
Biggest Wall Paper Bargains Ever Offered in Elyria
1c 2c 3c 4c 5c and up
ALL NEW NO OLD STOCK
Not only are the cheaper papers low, every Pattern in our line is a REAL BARGAIN.
We Hang Cheaper Get Our Prices
Castle's Wall Paper Store
221 E. 2nd St., We Lead, Others Follow. Paperhangers Wanted Open Evs
DRY PASTE PAINTS VARNISHES

McGUIRE'S
GARAGE FOR
SERVICE
If your car is not acting right, bring it to 111 West Bridge Street.
Phone 2294 and 87414.
BELL 273-L
Auto Repairs and Storage
Special Attention to Auto Washing
Open Nights and Sundays

The Bulbs Are Here
100,000
FRENCH AND HOLLAND BULBS
Just Arrived
Headquarters for Tulip, Hyacinth, Daffodil, Crocus, Narcissus Bulbs
PLANT NOW
L. C. HECOCK FLORAL CO.
333 Broad Street

Tell it with CANDY
HIGH GRADE CANDIES and ICE CREAM
Specials For
'THE SWEETEST DAY OF THE YEAR'
SATURDAY, OCTOBER 8th
OUR FAMOUS WALNUT CHEWING TAFFY
29c Per Pound
CANDYLAND

FOR SALE
Equity in Eastern Heights Home
My equity in Eastern Heights six-room house is for sale. New and modern throughout. Double garage, concrete drive, screen doors and windows and window shades throughout, awnings, six tons coal in cellar.
Must be Seen to Be Appreciated
Cost $9200 complete. My equity is $1788
Balance payable $60 per month including interest.
MUST MOVE
My equity goes to the highest bidder. Make me an offer.
EMIL CALMAN
234 Stanford Avenue Phone 2704

In business for your health
THOMPSON, THE PLUMBER
2nd Floor Elyria Blk.
Phone 2806

Elyria's Money Saving Store for Workingmen
U. S. A. Steel Cots Special
Steel Cots, special, size 30x76 ---------- $1.90
Cotton Felt Mattress to fit cot ---------- $3.00
Men's O. D. Cotton Sox - - - - - - - - - - 10c
U. S. A. Wool Sox 35c, 3 pair for --------- $1.00
Russett Work Shoe, Munson Last. Special - $2.65
Federal All Leather Shoe, Munson Last ---- $3.95
Officers' Dress Shoes - - - - - - - - - - $4.45
U. S. Gov't. Mask Cloth Raincoats -------- $4.25
A Complete Line of Moleskin, Corduroy, Sheep-lined Vests and Coats
New Army All Wool Underwear --------- $1.00
A Complete Line of Army & Wool Plaid Blankets.
Federal Stores Co.
The Store of Guaranteed Savings
321 E. Broad St.

A CHANGE OF DELIVERY
Beginning Sunday, Oct. 9th And Until Further Notice
We will make a day delivery. Order extra milk Saturday for Sunday morning's breakfast.
We have some excellent cottage cheese. Ask our drivers.
Thanking you for your patronage, We Remain,
The Park-Home Dairy Co.

Make Your Car Ride Easy
GABRIEL SNUBBERS
More than 50 leading car manufacturers have adopted Gabriel Snubbers as standard equipment. Gabriel Snubbers are distributed in Lorain county by

NEWSPAPER ARCHIVE®

HERST

ORD TOLMURST
one 272-2

IETY MET
SDAY AFTERNOON
Oct. 7—Mrs. Byrd Mrs. Clayton Seeley to the Ladies' Aid he Congregational church parlors, Wed- were sixty in at- needlework and chat tention of the ladies e afternoon, after ments were served. ll hold their church zaar on Wednesday evening, November

D MEETING
FRIDAY EVENING
Oct. 7—The Young ation at the home of ollingsworth on Cor- riday evening. All urged to attend.

SWING
WELL ATTENDED
Oct. 7—The St. society of the St. Jo- was entertained by nuer, and Mrs. Har- at the home of Mrs. ney avenue, Wedne-

twenty-five ladies in d a vey enjoyable spent by those pres- ents were served.

ARS HELD
EDNESDAY NIGHT
Oct. 7—The Eastern Wednesday evening, large attendance ation took place. Re- re served at a late

ade plans to hold a Redington hall. Oc- allace orchestra of furnish the music.

FAMILY
OVE TO OBERLIN
Oct. 7—Mr. and Peck, Mrs. Elmer hter Grace, and son Miss Harriet Peck

his Mash
ET EGGS!
y one logical way to imum of egg from that is to *feed for* ore, give your hens
chford's
MASH
composed to the last nce of wholesome, g-making materials. on will be surprised w your egg-yield will crease when it is fed. Keep Blatchford's fore them all the as it comes from the llect the egg.
Your Dealer

Restaurant
ACE TO EAT
and Gentlemen
unches and
t Orders
oon Time Light
Special Dinner
Phone 2887

CITY OFFICIAL SAYS THAT HE HAS BEEN PREJUDICED

Makes Significant Statement Regarding His Opinion of Medicines, But He Found That Nerv-Worth Was Different When It Gave Desired Results.

"I have always been prejudiced against medicine, but I am now of different opinion, for Nerv-Worth is more than a medicine. It's a miracle," said C. W. Whitmer, 210 Hill St., Xenia, Ohio. And he goes on, "I was completely run down and terribly nervous, and I couldn't sleep. I would toss and turn most of the night. Had gas on my stomach, and belched quite some time afte reating. I have taken one bottle of Nerv-Worth and been helped marvelously. I have not enjoyed sleep in six months as I do now. I cannot recommend it too highly, for I feel like a different man."

Mr. Whitmer is one of Xenia's highly respected citizens and held the office of Derector of Public Service in this city for four terms. A statement from such a man is more than convincing proof. Nerv-Worth has proved a miracle in millions of other cases. It acts in a sensible way to bring about the desired results because it is one medicine that acts jointly for the benefiting of stomach and nervous ills. It aids the digestive system, neutralizes excess poisonous acids, drives out impurities, stops gas forming, and at the same time that it does this, it gives nerve force, sound restful sleep, and tones and invigorates the system throughout. If you suffer from ill health, do not hesitate to start at once on Nerv-Worth, for it will do for you what it has done for millions of others in all parts of the country. Take a bottle home and use it according to the directions, and if you are not satisfied that it is helping you, your money will be refunded.

Sold on a money-back guarantee by C. W. Phillips and all leading druggists everywhere. Nerv-Worth is now $1.00 per bottle.Advt.

will move to Oberlin next week to make their home. They will reside at 45 Cedar avenue.

MANDOLIN CLUB MET WITH MR. AND MRS. BROWN

AMHERST, Oct. 7—Mr. and Mrs. H. J. Brown pleasantly entertained the members of the Mandolin club at their home on Cleveland avenue, Wednesday evening. The evening was spent in music after which refreshments were served.

FIREMEN TO HAVE BENEFIT SHOWS

AMHERST, Oct. 7—A fine program has been arranged for the Firemen's Benefit which will be held at the Empire theater next Thursday and Friday nights. Tickets are now being sold by all the firemen.

The production that will be played will be James Oliver Curwood's story, "The River's Ends." This play is produced by Marshal Neilan so the greatness of the feature is unquestioned. Alsa a two-reel Al. St. John comedy will be shown. The tickets are 10 cents and 30 cents. The firemen request the people of Amherst to boost them in this benefit.

GYM TO OPEN SOON

AMHERST, Oct. 7—The local gym will open for the winter season some time in the near future. William Hutton, the janitor, has been cleaning the gym and getting it ready for this season of sport. No doubt the gym will be opened, every night with classes as in former years.

TO PLAY WELLINGTON

AMHERST, Oct. 7—The Amherst high football squad will ojrney to Wellington Saturday. The local squad will meet the fast Wellington squad and the game will be one of the best of the season. Amherst and Wellington for a number of years have been very keen rivals This year's squad of the locals is a very fast one, and Amherst will give Wellington somewhat of a harder squabble than in former years. The trip will be made by auto. A large number of rooters will accompany the team.

Look Younger

Care-worn, nerve-exhausted women need Bitro-Phosphate, a pure organic phosphate dispensed by E. U. Hague that New York and Paris physicians prescribe to increase weight and strength and to revive youthful looks and feelings.—Advt.

BRIGHTON

BRIGHTON, Oct. 7—Mr. and Mrs. Scott Anderson and Clinton Anderson and family motored to West Salem, Sunday to visit relatives.

Mr. and Mrs. Thomas Kenney of Cleveland and Mr. and Mrs. Harry Ashwell of Greenwich, spent Sunday with Mr. and Mrs. Frank McClellan in honor of Mr. McClellan's birthday.

Mrs. Carrie Anderson, Mrs. Oma Goss, Mrs. Delia Parker, Mrs. Sophia Bedford and Mrs. Lulu Gillet attended the Lorain County W. C. T. U. convention at Oberlin, Tuesday.

Brighton grange, will hold its next regular meeting on Tuesday evening, Oct. 11. Members take notice and attend. A good program will be provided.

The hour of Sunday school has been changed to 11:30, or immediately after preaching service.

Mr. and Mrs. Wm. Matcham went to Cleveland, Wednesday, to attend the funeral of the latter's cousin, Mrs. Daisy Putnam.

There will be a meeting at the town hall on Friday evening of this week to consider the proposed raise in telephone rates. All patrons of the telephone who are not satisfied are requested to attend this meeting and put in their protest or "forever after hold their peace."

Mr. and Mrs. C. A. Hardy and Miss Ella Hardy visited Wednesday at the home of Mr. and Mrs. A. Collingwood in Clarksfield.

Members and friends of the M. E. Aid society, please give your attention to what is said about an event which is soon to occur and which will be of interest to all we are sure. Next Tuesday is the day and 1:30 is the hour when we all will bring to the basement a shower of articles many of which we greatly need to make our work easy when the throng we feed. Just bring your gift, whether great or small

Then we will visit together, one and all.

But if, perchance, you cannot attend,
Please send it by mail or by a friend.

Rev. H. W. Hales has returned to the Brighton circuit for the fourth year. His many friends are pleased to welcome him back.

Miss Ella Hardy left Thursday for St. Augustine, Fla., where she expects to spend the winter.

Albert Baird and family, visited at the home of Mrs. Baird's sister in Lorain, Sunday.

Rev. and Mrs. H. W. Hales and children, Melvin and Thelma, visited relatives at North Eaton, Thursday and Friday.

Three-fourths of a husband's income is a fair share for the wife, according to the ruling of one New York magistrate.

A St. Louis [illegible] her brother a [illegible] she had written the [illegible] hundred and [illegible] each spelt in full and [illegible] able by any one with [illegible] sight.

RESINOL
Soothing and Healing
Aids Poor Complexions
Reduces redness roughness, blotches and other eruptions making the skin clearer, fresher and more attractive
Inexpensive and easy to use
TRY IT!

Kre-Pina SALVE
Massage chest and throat—inhale vapors—cold vanishes.
At all druggists
for Coughs & Colds.

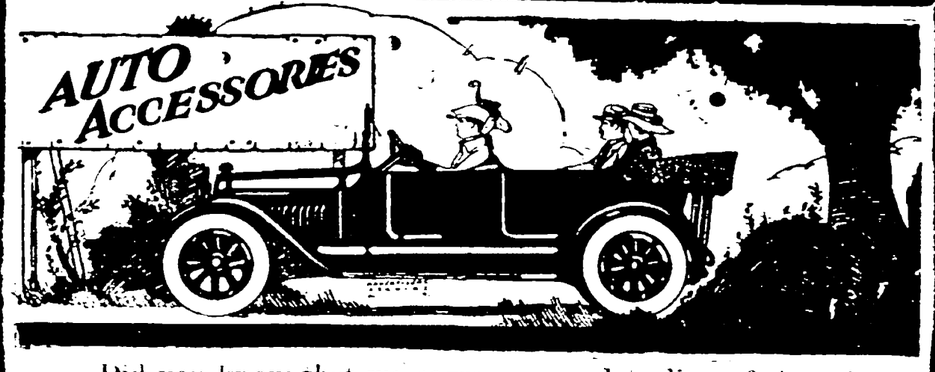

Did you know that we carry a complete line of American Hammered Piston Rings, Raybestos Brake Lining, Ignition Parts, Lamps, Fan Belts, Automobile Paint, Motor Oils, Spark Plugs and every other little thing that you need for your car.

Special for a limited time only, Mason 30x3 1-2 Non-skid tires, $12.50. These tires are first class in every respect and are guaranteed 6000 miles.

We are also offering McLain six-ply inner tubes 30x3 1-2 at special price of $1.75. Bargains in accessories.

The Elyria Belting & Machinery Co.
584 West Broad Street

Winter Comfort for your Children

WAIST UNION SUITS

They combine comfort for your children and economy for you. Waist, pants and shirt are in one warm, perfect-fitting garment. Made of soft elastic yarns, carefully finished with smooth seams. Make dressing easy—require less mending and saves time on busy mornings. Most serviceable, because "the wear is always there" in "M" Knit Underwear.

CHILDREN'S BATH ROBES

Comfy and warm sizes 2 to 16

$3.50 and $3.98

CHILDREN'S APPAREL SHOP
249 Second Street, Elyria, O.

stirring popular
ove song perpetuated
by De Gogorza

vival of "Florodora" has set up the demand song of youth and love shall be sung by an irst rank—

In the Shade of the Palm"
Victor Red Seal Record 64984

a sings another popular melody
"My Laddie Boy"
in which a violin and violoncello, in duet, the majestic singing voice.
Victor Red Seal Record 64983

ika Morini's first ten-inch record
rious "Faust Waltz" from Sarasate's "New —deft and intricate variations on Gounod's waltz, with a vigorous, dramatic violin climax.
Victor Red Seal Record 64979

while trio from the
New October Victor Records
all well worth coming to hear and to play.

AY'S MUSIC STORE
ICTROLAS RECORDS

The ROBINSON & HANCOCK Co

Men's and Young Men's
Top Coats
$25—$30—$35

A wonderful showing of top- coats in all the new fabrics for early Fall wear. We have them in Tweeds, Homespuns and the famous Knit--tex in belted or plain models. Some are cravanetted thus serving a double purpose of top coat and raincoat.

Men's Raincoats
$20—$25—$30—$35

These coats come in fancy mixed tweeds and gabardines in many shades. See the famous Aervento coats in the lined rubberized fabrics,---guaranteed not to sweat--These beautifully tailored coats answer the purpose of Rain coat and top-coat combined. Come in and look them over.

The ROBINSON & HANCOCK Co

The Corner Store

NEWSPAPER ARCHIVE®

OBERLIN READY FOR STATE CONTEST

Oberlin High Minus Star for Game Tomorrow With League Champions

OBERLIN, Oct. 7.—Oberlin will meet an ancient foe Saturday at Columbus. Ohio State, out-weighing the crimson and gold at least forty pounds to the man is conceded the victory. The size of the score is the only item of interest.

There was a time when the State Oberlin battle was considered an Ohio classic but that was before the down state college broadened into its present State University proportions. With its increased membership, Ohio State has an advantage of numbers that is smaller rival can no longer hope to contend against.

T. Nelson Metcalf's warriors will be satisfied if they can but score on the State machine. However the coach does not intend to get his regulars mauled about, and if State shows a decided superiority will content himself with trying green men at the different positions.

Two changes in the line-up are contemplated. Winters will probably be replaced by Tenney at left end and Marshall or Will will have the call over McFarland for the left guard position. These men have been showing up well lately.

Parkhill is also a doubtful starting possibility. In bed with a heavy cold it is unlikely he will be ready to start Saturday. Farmin will probably start at full.

Oberlin will carry twenty-five men on the trip. The men are as follows:

Tenney, Richards, Winters, Emery, Bailey, ends; Stallings, Hahn, Loveland, Dyke, tackles; Withrow, Will, Marshall, McFarland, Gould, guards; Boen, Guerney, centers; Wheerler, Waggstaff, Lyon, quarterbacks; Wood, McPhee, Blair, Jones, half backs; Farmin, Parkhill, fullbacks.

OBERLIN HIGH SCARED FOR FREMONT BATTLE

OBERLIN, Oct. 7—Oberlin high is not at all confident on the eve of its battle with Fremont high, last year's league champs. Thomas, star Colored half back will be unable to play Saturday due to a prolonged sickness, while quarterback Cooley and end Burton, who played stellar games against Sandusky last Saturday, were declared ineligible this week.

With Thomas out of the game, Coach Stifler has had to revise his line up and has placed right end Rudecroff in the backfield vacancy.

Oberlin's line will be strengthened by the eligibility of Sam Martin, 170 pound end, but at that Fremont will out-weigh Oberlin twenty pounds to the man. Oberlin will probably start as follows:

Richardson, Martin, ends; Krueger, Shaw, tackles; May, Williams, guards; Fitzgerald, center; Farrar quarter, Gayters, Rudecroff halves; Morris, full.

Jane Herveux, famous French aviatrix, has been commissioned a captain in the aviation division of the police reserve in New York City.

The wood of which the Ark was built has been identified by many as cypress.

Plenty of Action Here

Stanford University's football squad is starting fancy stuff rather early in the season. During a practice scrimmage Ray Doughty, fullback, instead of tackling his teammate "Swede" Larson, halfback, fell in front of him and sent Larson spinning through the air.

PLAN INDOOR BALL LEAGUE THIS WINTER

In order to take care of more men in indoor sports this coming winter, the Y. M. Phpsical Department will hold a meeting of the different churches this coming Tuesday evening at 7:30 to organize if possible an Indoor Base Ball League.

Providing enough interest is shown the league will start the last of this month and run up to the Christmas holidays. Several churches have already signified their intention of getting in on the league and it will no doubt be a go.

The representatives will meet at the Y. M. C. A. in the Physical Director's office and all are to be present whether they are putting a team in the League or not.

GOOD BATTLES IN HI LEAGUE FOR SATURDAY

Several good games are scheduled in the Northern Ohio Scholastic League for tomorrow afternoon.

The two league games will be Fremont at Oberlin and Bellevue at Sandusky. Fremont holds last year's league championship.

Elyria and Lorain are playing independent games, Glenville playing at Lorain and Elyria traveling to Payton to clash with Steel High.

The other important game tomorrow in these parts will be Amherst at Wellington. The teams are evenly matched and the rivalry is decisively keen.

LORAIN GROOVES DEFI ELYRIA ELEVENS

The Groves A. C. of Lorain challenge any 140 pound team in Elyria. The Groves have one of the best teams in the state for their weight, having played together for five years. For games, write R. W. MacFarland, care of Berrills Cigar Store, Lorain, O.

World Sport Events Today

Racing.

Meeting of Metropolitan Jockey Club, at Jamaica.

Meeting of Kentucky Jockey Club, at Latonia.

Meeting of Maryland State Fair Assn., at Laurel.

Meeting of Kenilworth Jockey Club, at Windsor.

Meeting of Kempton Park Jockey Club, at Montreal.

Trotting.

Grand Circuit meeting at Lexington.

Golf

Women's national championship tournament, at Deal, N. J.

Billiards.

National professional three cushion championship, at Pittsburgh.

Chess.

Annual tournament of Western Chess Association at Cleveland.

Boxing.

Midget Smith vs. Joe Burman, 10 rounds, at New York.

Jack Sharkey vs. Jacob White, 10 rounds, at New York.

Dave Shade vs. George Ward, 10 rounds, at New York.

Augie Ratner vs. Young Fisher, 15 rounds, at Syracuse.

Benny Valgar vs. Johnny Mendelsohn, 10 rounds, at Milwaukee.

Babe Asher vs. Sammy Mandell, 10 rounds, at Cedar Rapids.

TEMPLES WIN FROM AMHERST

The Temples and Amherst team met for a match game Wednesday evening on the Temple alleys.

Hull was high man for the evening.

Temples

Wilcox	176	164	193	533
Krugman	157	146	179	482
Humphrey	192	200	169	561
Hull	177	220	225	622
Weller	167	187	179	533
Totals	869	917	945	2731

Amherst

Wohlever	189	195	156	540
Cheesman	193	181	186	560
Nubby	143	174	160	477
Grugel	177	163	106	446
McGuire	189	159	179	527
Totals	891	872	787	2550

Miller Scores First Run

Elmer Miller of the Yankees scoring the first run of the world series in the first inning at the Polo Grounds, N. Y. Miller opened the inning with a single, went to second on Peck's sacrifice and scored on "Babe" Ruth's timely single.

TEMPLE TEAM WINS EASILY

The Moose team easily defeated a made-up team from Lorain Co. Electric Co., Thursday evening on the Temple Alleys. Baum was high man for the evening.

Results:

Moose Club

Baum	242	188	135	565
Peters	188	164	193	545
Otten	206	141	169	516
Worthington	198	174	169	531
Hepebrand	151	197	214	562
Totals	985	864	880	2729

Lorain Co. Electric

Harrington	144			144
Tite	128	165	160	453
Miller	150	192	181	523
Barber	162	153	179	494
Herbert	147	118	125	390
Dodge		142	138	280
Totals	721	770	783	2284

One English peeress has a tiara that is most distinctive. A rose made of diamonds is so finely poised that it moves upon its stem as a real flower would do.

The University of Rio de Janeiro, one of the foremost institutions of higher learning in Brazil, has opened all the positions on its staff to women.

Dried figs are, weight for weight more nourishing than bread.

CRIBBAGE CLUB GETS ROOMS FROM LEGION

The Elyria Cribbage Club will be established in their new rooms, which they have rented from the local Legion Club. The above rooms are located in the Sharp Block.

All match games will be played on Wednesday evenings but the rooms will be open every day.

The local club would like to arrange games with the Eagles, Moose, or any other club in the city, as they think they can give any of them a run for their money.

CYLINDER GRINDING, OVERSIZE PISTONS

Your Engine better than when new. Ask us about it. : : : :

ELYRIA MACHINE Co.

Newark Gives Prices ANOTHER SLASH

Munson Last Newark Army Shoe — NOW REDUCED TO $4.00 — PRICE LAST YEAR $6.85 — $2.85 SAVED

Standard Police Postman-Motorman-Workman Shoe — NOW REDUCED TO $5.00 — PRICE LAST YEAR $7.85 — $2.85 SAVED

Newark Special WORK SHOE — NOW REDUCED TO $3.00 — PRICE LAST YEAR $5.00 — $2.00 SAVED

Newark Cordo Leather Dress Shoes — NOW REDUCED TO $5 & $6 — PRICE LAST YEAR $7.85 to $8.95 — $2.85 to $3.95 SAVED

To meet the demand for lower prices, we are not waiting till they get lower for US before we make them lower to YOU. Instead we are taking the loss OURSELVES and giving you the benefit of lower prices NOW that many others won't do. Leave it to the public to know WHICH stores are doing their share to ease the burdens of the people, and which stores are NOT. On all of these famous NEWARK Specialties listed above, we are saving you from $2.00 to $3.95 on their previous prices! Think of it—$2.00 to $3.95 SAVED! Not old stock, not broken sizes, not shoes bought for a sale—but our own brand-new regular stock of NEWARK Shoes! At these new prices that have just gone into effect in our stores, you are getting the BIGGEST MONEY'S WORTH IN SHOES IN THE LAND! Come and see them and see the crowds buying them and you will say there can be no doubting that fact All sizes.

173 other Styles $4-$5-$6 None Higher

The Newark Shoe Stores Co.

The Largest Chain of Shoe Stores In The United States.

ELYRIA STORE

307 Broad St., Near East Ave.

The Newark Stores Open Saturday Evenings to Accommodate Customers

With Paramounts in your pocket, no gloom can touch you

They are like a talisman which keeps away evil spirits. In the mild, soothing smoke of a Paramount you absorb something of the golden sunshine in which is grown the tobacco for Paramounts. ¶ No wonder they are the favorite smoke of thousands.

Sold in four standardized sizes

Regalia Perfectos, 10c — Aristocrats, 15c
Exceptionales, 2 for 25c — Napoleons, 3 for 50c

Made by The Mendelsohn Company, Inc. of Cleveland

PARAMOUNT

ABOVE ALL

BAER-WOLF COMPANY, Cleveland
DISTRIBUTORS

$1 DOWN

ON ANY PURCHASE up to $20

Here is a wonderfully liberal and timely offer. You don't need to wait a minute longer to get your Fall clothes. Select your outfit and deposit only one dollar. The balance will be arranged to suit your circumstances and convenience. The values in this ad are unbeatable.

Tremendous Reductions! Women's and Misses' SUITS 25% Off

Here is an event almost without precedent. Right at the beginning of the season we are offering enormous reductions on the season's newest suit styles. A vast variety of styles, for slender and stout women, in every desirable fabric, some models plain, others richly fur trimmed, others handsomely embroidered.

$16.25 to $46.50

DRESSES — Charming models of silk or cloth, including Jersey, Tricotine, Canton Crepe, etc. $12.98 up

Open a CHARGE Account

SKIRTS — Prunellas, plaids, Tricotine, in numerous smart styles. Also self-adjustable stout models. $5.98 up

MEN! Here are real savings

SUITS — Fifth Avenue tailored. All wool fabrics, snappy patterns. World-beater value. $24.98

OVERCOATS — Prepare now for cold weather and save $10. $29.50

Boys' Suits 12.98 — 2 Pair Pants

Boys' Coats 9.50

FUR COATS — Also coatees of Cooney Near-Seal Muskrat and Opposum. Splendidly made and styled garments. Great values. $77.50

SILK PLUSH COATEES — A garment of real dash and style. Trimmed with caracul collar and bottom. Extra special at $20.98

"The Store of Friendly Credit"

A National Chain of Stores

LIBERAL Credit for the family

Great Buying Power Means Great Values

592 West Broad Street

NEWSPAPERARCHIVE®

CHRONICLE-TELEGRAM
lassified Advertising
READ FOR PROFIT!
USED FOR RESULTS!

ALL ADS. CASH—6c line (5 average words to the line) except Real Estate

ST, FOUND, REWARD

's leather hand-bag between Amherst, Middle containing money and Return to store of Kel- Amherst, and receive rd.

r antique brooch between street and East Market. reward. Chronicle-Telegram office.

SS PERSONALS

WELLS DRILLED Bailed and Reamed ears' Experience. rnish you an estimate. AM DIEDERICH, ville O Phone 42 R X

ND PUBLIC HAULING— EE. Phone 37491.

A AUTO WASH STORAGE Given the Same ful Attention, at All Times. Phone 2788 SECOND ST.

You Looked at ur Furnace? d repairing before the ld weather? Furnace Repairing f All Kinds Agents for **Round Oak, and rite Furnaces** o Roofing and ting Repairing **LMSTED & CO.** Free Estimates

l Furniture Co. Phone 1652. oad Street Bridge. Years in Elyria ING, REPAIRING, CAB- RK, REFINISHING.

ert Shoe air Shop hich helps you beat the f Living. Shoes re-col- ade; shoes returned, ly to wear. Jackson ng, 104 West Avenue.

ONDER WHY.. lo not more gener- ect their valuable Horses against n Accident and

tock Insurance t. Talk with **LLEN & SON** 2 Bank Bldg.

LOOKED AT YOUR FURNACE? d Repairing before the ld Weather? ce Repairing of all kinds Agents for d Onk, and Favorite Furnaces. and Spouting Repairing OLMSTED & CO. Free Estimates

For Your AFTING NG OR TRACING ements, Consult ER & GILBERT Block Phone 2029

EYMAN'S TRUNK AND LEATHER STORE Will Save You Money on all kinds Trunks, Traveling Bags, Suit Cases and Ladies' Hand Bags and Purses 572 BROAD STREET.

WALL PAPER PAINTING Estimates Furnished Wall paper samples brought to your home. First-class work guaranteed. E. A. LEWIS, Phone 9231

Big Reduction Prices UPHOLSTERING Furniture repairing, cushion work and refinishing, first class work. EUREKA UPHOLSTERING SHOP Phone 2768 or send card 532 West River Street.

GENERAL MACHINE WORK— Special Threads or Nuts. Any Engine Fixed—Phone 9562 HICKS' GARAGE AND MACHINE SHOP

UNTIL NOVEMBER 21.

Mattresses Rebuilt	$6.00
Feather Mattresses Made	$3.50
Pillows, pair	$2.00

Phone, Eve. 38391. 248½ E. 3rd St.

ELYRIA MARKET HOUSE WONDERFUL OPPORTUNITIES. Grocer, Butcher, Creamery, Fruit and Baker Merchants to rent stands. Also cold storage space in finest cold storage plant in Ohio. See Fred Stukel, Engineer, at 621 Broad St.

FARMERS YOUR FALL PLOWING done with Caterpillar tape tractor. Good work, low prices. Will also do grading or road work. J. H. B., 149 E. Erie Ave., Lorain. Phone 3103.

LOWEST PRICES in General Trucking and Hauling. In or out of town. Phone 2720 for Quick Service.

Business Opportunities

FOR RENT—New garage, 40x60. Good location, owner doing a good business; reason for renting. Gilbert Bros., 23 Redington Block.

WANTED—MALE HELP

WANTED—Experienced crates and box makers. No others need apply. Fox Furnace Co., Elyria, O.

WANTED—Five live wire salesmen at once. Good pay. Century Print Co., 309 Broad street.

WANTED—Christian Protestant Men to sell the Scripture Text Calendars. Every home will want one printed in seven languages. Small capital required; wonderful opportunity; Lorain county all open. See State Manager tonight only. Room 308, Elyria Hotel.

WANTED—A self respecting salesman, whose ambition is beyond his present place, might find more congenial employment with us and at the same time double his income; we require a man of clean character, sound in mind and body, of strong personality, who would appreciate a life job with a fast growing concern where industry would be rewarded with far above average earnings, married man preferred. See Mr. Radcliffe, 320 Elyria Blk.

WANTED—FEMALE HELP

WANTED—Competent girl for cooking. Small family. Address Box A-142, Chronicle-Telegram.

WANTED—Girl for general housework; must be experienced. Mrs. Edwin Gillis, 232 6th St.

WANTED—A pastry woman. 117 Court St., Crystal restaurant.

WANTED—EITHER SEX

CIVIL SERVICE examinations — October. Positions $1400-$1600. Age, 18 upward. Experience unnecessary. For free particulars, instruction, write E. E. Terry (former Civil Service examiner) 317 Continental Bldg., Washington, D. C.

ROOMS FOR RENT

FOR RENT—Furnished rooms for gentlemen. All conveniences. 254 Second street.

FOR RENT—2 rooms, bath; heat furnished, electricity, gas, on car line. Phone 6521. Bell 214-W.

FOR RENT—Large front room, first floor, private entrance. Phone 2956.

FOR RENT—One furnished room for gentleman. Close in. Phone 7151.

FOR RENT—Two rooms, cheap. 243 8th Street. Phone 7712.

FOR RENT—Nicely furnished bedrooms, single and double. 220 2nd street.

LIGHT HOUSEKEEPING ROOMS

FOR RENT—Light housekeeping rooms 131 Grace Ct. Phone 29601.

FOR RENT—Two light housekeeping rooms; large, pleasant, reasonable. 823 Middle Ave. Phone 7292.

FOR RENT—2 furnished rooms for light housekeeping. All conveniences. No children. 113 Parkview Ct.

FOR RENT—Three rooms furnished for housekeeping; good location. 225 East Ave.

FOR RENT—2-room furnished apartment for light housekeeping. All conveniences. 423 Earl Ct.

FOR RENT—Three attractive light housekeeping rooms. Private bath. Phone 5471.

APARTMENTS FOR RENT

FOR RENT—Two apartments—three rooms and bath and four roms and bath. Rent $25 per month. Apply 715 Middle Ave.

POSITIONS WANTED

WANTED—German girl 25 years old wants a place for housework or housekeeping. Box W. 6, Chronicle-Telegram.

MATERNITY NURSE wishes cases or care invalid. Phone 5345.

WANTED—Experienced cashier, dry goods or cigar saleslady desires position. Phone 25182.

WANTED—Position practical nursing. Reference furnished. Phone 5694.

MISCELLANEOUS For Sale

FOR SALE—Hard coal burner. Phone 9222.

FOR SALE—Single comb Buff Leghorn hens, $1.00. Phone 36622.

FOR SALE—Shubert piano, mahogany finish, $100. W. E. Shay, 508 Broad St.

FOR SALE—$2.50 Rubber Mats, for porch use, $1.65. Elyria Belting & Machinery Co., 684 Broad St.

FOR SALE—Five high-grade Holstein cows, two fresh; also a few registered cows, bred to 30-lb. bull. D. S. Cook, North Eaton, O.

FOR SALE—Nine-piece dining-room suite, solid oak, $75; oak davenport, genuine leather upholstered, $40; priced for quick sale, party leaving town. Phone 27974. Call 8124 West Ave.

CABBAGE for Sauer Kraut, 3c pound. Louis Keller, River Road, near Stop 4, Yellow Line. Bell phone 206-R1.

FOR SALE—One covered delivery wagon, good condition. Phone 2368.

FOR SALE—Whitney reversible baby carriage, $10. Phone 9272.

FOR SALE—Horse, heavy spring wagon, and harness; outfit $100. Overland auto, good condition, $125; Fairbanks Morse stationary engine, $50. Leona Heights greenhouse, Stop 7, Lake Ave. Phone 20713.

FOR SALE—Small round oak heater, good condition. Phone 9544.

FOR SALE—Ivory reed baby buggy, first-class condition. Myers, phone 26942.

Miscellaneous Wants

WANTED TO BORROW—$2200, first mortgage city property. Box A-145, Chronicle-Telegram.

WANTED—Good coal range. Henry Schermak, 574 Cleveland St.

WANTED—TO RENT

WANTED TO RENT — Furnished apartment or house for winter; references exchanged. Address Post Office Box No. 558.

REAL ESTATE For Rent

FOR RENT REAL ESTATE

FOR RENT—New house on Cleveland St. Paved street, furnace, gas, electricity. Phone 2920 or 6154.

FOR RENT—Houses in all parts of city. Call Carl H. Smith, 120 Middle Ave.

FOR RENT—Part of house. No children. 265 Harrison St.

FOR RENT—Five-room house, 211 Howe street. Phone 2921. Inquire Outlet Clothing Co.

FOR RENT—Modern 7-room house, 114 Grant St. Elyria Optical Co. Phone 2588.

FOR RENT—Large office room. Apply Elyria Optical Co., phone 2588.

FOR RENT—Seven-room house, 240 5th street. Elyria Optical Co., phone 2588.

FOR RENT—New six-room house on Pasadena Park Allotment, Cleveland St. Phone O'Donnell's 2920.

FOR RENT—House, six rooms, bath. No. 112 Grace court. Mrs. Hale. Call 2 to 5 p. m.

FOR RENT—House, 4 rooms and bath, 2 blocks from square. Phone 20484.

FOR RENT—6-room house at 317 Oxford St.; furnished or unfurnished. Reasonable rent. Phone 25474.

6 rooms—gas, water, bath; South side $30.00
10 rooms—Second St. $40.00
7 rooms—modern except furnace; Lake Ave. $35.00
GUST KOLINSKI, 208 Ely Blk.

FOR RENT—House, 763 East River St. Phone 7752.

FOR RENT—5-room house, S. Abbey Rd. City water, no gas, $16. Phone 7752.

FOR RENT—Beautiful 6-room apartment, centrally located. Box 150, Chronicle-Telegram.

FOR RENT—Modern 6-room house, 2-car garage. Henry Schermak, 574 Cleveland St.

FOR RENT—New 6-room house, $45 month. 101 Cleveland St. Phone 27492.

FOR RENT—Nine-room house and garage, located at 211 East 5th St. Kahn and Anderson, Elyria market, Telephone 2712.

House to Rent—Bell Ave., $35 per month.
House to Rent—Second Street.
House to Rent—Middle avenue.
Four Rooms to Rent—School Street.
JACKSON & McNELLY

FOR RENT—Six rooms; water, gas; East River street, $20.
R. A. OSBORNE

REAL ESTATE For Sale

FOR SALE—7-room house; two lots, double garage, good gas well, good hen-house. 552 Furnace St.

FOR SALE—HOW MUCH WILL YOU GIVE ME FOR MY EQUITY OF $1788 IN MY HOME ON EASTERN HEIGHTS? SIX ROOMS, ALL MODERN CONVENIENCES, DOUBLE GARAGE, CONCRETE DRIVE, AWNINGS, WINDOW SHADES AND SCREENS THRUOUT, SIX TONS COAL IN CELLAR. COST COMPLETE $9200 LESS THAN A YEAR AGO. BALANCE OF $7412 PAYABLE $60 PER MONTH INCLUDING INTEREST. MUST MOVE. MAKE ME AN OFFER FOR MY EQUITY. EMIL CALMAN, 234 STANFORD AVE. PHONE 2704.

FOR SALE

Property 604 Middle Avenue. Bargain if sold at once. Call B. M. O'Donnell, Phone 2920 and 5202 or W. T. Bentz, Bell Phone Eddy 3700, Cleveland, O.

FOR SALE—Modern house on Park Ave. Carl H. Smith, 120 Middle avenue.

8 Rooms and Bath—all modern conveniences; 5 minutes from square. $6200.
7 Rooms and Bath—Large lot, garage, close in, on East Side; $5250.
G. R. ALLEN & SON 802 Bank Bldg.

$4700, 6 Rooms—Everything in, neat and clean. 45x225 lot, garage, easy terms. South side; see us at once.
$6250, South Side—Close in, 6 rooms, double oak floors, fine shape; terms easy.
$3400, Cleveland St.—Modern, new, large lot, $800 down.
$2750, 6 Rooms—Bath, close in, 908 Broad. 2695. William Kilroy.

FOR SALE—By owner, new six-room home; South End; Bargain. Ida Wolf, 252 West 8th St.

FOR SALE—7- room house; gas and coal stove combined, table and sewing machine; cheap if sold quick. 265 East Broad St.

DOES THIS INTEREST YOU—New 6 room house on Cleveland St. I will sell for $100 down, balance monthly. Furnace, gas, electricity, paved street. Arthur O'Donnell, phone 2920 or 6154.

FOR SALE—By owner, leaving town, 6-room house; modern, large attic. Sold cheap. Inquire 114 Beverly Ct.

FOR SALE—By owner, 7-room house; modern conveniences. $3400. Small down payment. Phone 25252 Seneca street.

RENT PAYERS ATTENTION! LOOK AT THIS. $700 down, bal. like rent, buys this beautifully finished new home, containing six well arranged rooms and bath, cemented cellar, very good furnace, elec. lights. Large lot; roomy garage. Handily located on west side, just a few blocks from the square. WE ALSO HAVE MANY OTHER CHOICE LISTINGS IN ALL PARTS OF THE CITY TO CHOOSE FROM

Call On Us
THE E. A. DEUTSCH ORGANIZATION
333 Broad St. Phone 2570
Elyria, O. Bell, Main 177
If Its Real Estate See Us

Houses and Lots to Sell all parts of city. Farms to sell different locations Lorain county. See
JACKSON & McNELLY

FARMS FOR SALE

20 Acres—Fine house, barn, granary, hen-house, level dark loam, all tiled; stone road; one cow, chickens; 3 miles from Elyria. Bargain for quick buyer.
40 Acres—Black garden soil, fine house, 2 fine barns, stable, lot of small buildings, tiled, paved road, close in. Going cheap. See us at once.
2 Acres—8-room house, gas—$4700, garage, barn; terms; paved road; close to city. Open nights. 308 Broad. 2695. WILLIAM KILROY.

HAVE Farms of All Sizes for sale or or trade. Prices right.
H. B. STOUGHTON, 28 Redington Bldg. Phone 2179

74-Acre Farm—6-room house, small barn, variety of fruit, part muck soil, a very good place on improved road. Price $2500.
H. B. STOUGHTON, 28 Redington Bldg. Phone 2179

FOR SALE—25½ acres, only $5500. 3 miles from Elyria. Will accept house and lot in town as part payment. Gilbert Bros., 23 Redington Block.

FOR SALE—Farm 106 acres on LaGrange road; terms. Inquire F. H. Gott, LaGrange Hdw. Co.

WANTED—FARMS

WANTED FARMS—We have cash buyers for small farms. GILBERT BROS., 23 Redington Blk.

WANT A FARM We have for sale and trade about 50 farms that have been listed at very attractive prices. They are all sizes, and in any direction you care to go. Come in and see Mr. Clonan—we probably have just what you are looking for.
KNIGHT, NORRIS, GIBBS CO.

AUTOS AND ACCESSORIES

FOR SALE—1917 Chandler 7-Pass. New paint, good tires, extra winter curtains; mechanically O. K. Bargain if sold at once. Phone 29953.

FOR SALE—Enarco Motor Oil, 80c per gallon; 30x3½ Tire (Guaranteed), $9.90; 30x3½ Tubes, $1.75 each. Low prices on Automobile Accessories. The Elyria Belting & Machinery Co., 684 Broad St.

Guaranteed Tires and Tubes at Extraordinary Prices
Used Tires at any price you wish to pay.
Vulcanizing Service
Brunner's Tire and Accessory Shop
Rubber Tire Clearing House

LOU LEVEY SAYS: That he has quite a few obligations to meet at the 1st of October and in order to do so he will have to sell Tires at a sacrifice. 30x3" $7.00; 30x3½ $9.00; 30x3½ Cord $10.50 and quite a few bargains in standard make tires. Come and see me before you buy.
88 Broad St. Near East Broad Bridge. Phone 2970

FOR SALE—Ford roadster, good mechanical condition, good tires. Price $100. Phone 37693.

FOR SALE—Model 75, B, Overland, A-1 condition; will sell cheap; $200. Phone 38904.

FOR SALE—Saxon roadster, fine condition. 425 Oxford, phone 39123.

FOR RENT—GARAGES

FOR RENT—Garage, 220 2nd St.

AUCTION SALE

Having sold my farm I will offer for sale at my residence 2¼ miles east of Grafton village, on Tuesday, Oct. 11, 1921, commencing at 9 o'clock sharp, the following personal property: 2 good farm horses, 11 head of cattle, (these cattle are under the state tuberculine test); 200 bu. of oats, 5 acres of corn in shock, 10 tons of hay, 1 2-ton Overland truck, and a large assortment of farm implements too numerous to mention. I will also sell privately on day of sale my entire cement silo building outfit which can be seen at the West Side Lumber & Coal Co., in Elyria, where it is now in use.

Free lunch served at noon. Terms: Nine months will be given on all sums over $10, with good bankable notes.
JOHN SEABOLD, Grafton, O.

LEGAL NOTICES

LEGAL NOTICE.

JOSEPH H. DUBI, residing at 243 West 51st St., Borough of Manhattan, City of New York, will take notice that on the 1st day of September, 1921, the INTERNATIONAL I. T. & RUBBER COMPANY filed its petition in the Common Pleas Court of Lorain County, Ohio, in Case No. 18290, therein against the above named JOSEPH H. DUBI, praying judgment against said JOSEPH H. DUBI upon an account for the sum of One Thousand and Ninety-eight Dollars ($1,098.00), with interest at Six Per Cent (6 percent) per annum from September 1, 1920. Said JOSEPH H. DUBI is required to answer on or before the 29th day of October, 1921.
I. T. S. RUBBER COMPANY.
By L. B. FAUVER, M. B. & H. H. JOHNSON, Its Attorneys.
9-23-16-22-30, 10-7

NOTICE. September 19, 1921.

NOTICE is hereby given that a proposition to levy additional taxes for school purposes for and during the period of Five years at a rate not exceeding Two mills in addition to the maximum rate and authorized by law, will be submitted to the electors to be held on the Eighth Day of November, 1921, at the usual polling places in said district, between the hours of 6:30 o'clock forenoon and 6:30 o'clock afternoon.
F. H. VanArsdale, Clerk of the Board of Education of the Columbia Township School District.
Board of Deputy State Supervisors (and inspectors) of Lorain County.
By F. A. STETSON, Chairman.
E. E. SPERRY, Dep. Clerk.
9-23-30, 10-7-14

NOTICE OF BOND SALE.

Sealed bids will be received at the office of the Auditor of the City of Elyria, Ohio, until 12 o'clock, noon, Central Standard Time, on November 7, 1921, for the purchase of the bonds of said City in the aggregate amount of $50,000.00, each of said bonds being in the denomination of $1,000.00 and bearing interest at the rate of Six (6) per cent per annum, payable semi-annually on the first days of April and October, in each year, commencing April 1, 1922, as evidenced by negotiable coupons thereto attached and shall be payable at the United States Mortgage and Trust Company, 55 Cedar Street, New York, N. Y. Said bonds shall be dated October 1, 1921, and mature as follows: Bonds numbered 625 to 704, both inclusive, shall mature October 1, 1931.

The above issue of bonds is for the purpose of funding deficiencies in the operating revenue in the City of Elyria, Ohio, for the year 1921, and said bonds are issued in full compliance with House Bill No. 4, passed by the legislature of the State of Ohio on February 15, 1921, and by virtue of Ordinance No. 2492 of the City of Elyria, Ohio, passed by the Council of said City on August 29, 1921.

Said bonds will be sold to the highest and best bidder for not less than par value and accrued interest to date of delivery of same. All bids must state the number of bonds bid for and the gross amount of bid and bids for only part of this issue of bonds must designate those bid for. Each bid must be accompanied by a certified check in an amount of two (2) per cent of the par value of the amount of bonds bid for. Said certified check to be drawn upon any Elyria, Ohio, bank or any National Bank outside of said City and shall be made payable on the face thereof to the Treasurer of the City of Elyria, Ohio, upon condition that if the bid is accepted the bidder will receive and pay for such bonds that may be set forth, immediately upon delivery of the bonds. Said check to be retained by the City of Elyria, if conditions are not fulfilled. The bonds to be delivered to the buyer at Elyria, Ohio.

A complete transcript of proceedings had relative to the above bonds will be furnished to the successful bidder upon the day of sale. The right to reject any and all bids is reserved. Bids to be sealed and indorsed "Bid for Deficiency Bonds, Series B."
W. F. GUTHMAN, City Auditor.
10-7-14-21

PROBATE NOTICE.

Elyria, O., October 6, 1921.

Notice is hereby given that partial accounts, final accounts, and affidavits in lieu of final accounts, by executors, administrators, trustees and guardians have been filed in the following cases in the Probate Court of Lorain County, Ohio, and that the same will be for hearing before said Court on the 29th day of October, A. D. 1921, at 10 o'clock A. M., at which time, if exceptions thereto are not filed, the same will be approved and confirmed and entered of record:

Estates.

Michael Miller	Final
Augusta Zerklefski	Final
Orlando T. Maynard	Final
Mary DuRoss	Final
Adam Filker	Final
Justus Ludwig	Final
Wm. H. Jones	Final
Eliza A. Aldrich	Final
Francis Kuchenrither	Final
Nasto Koleff	Final
Harlan P. Chapman	Final
William H. Walkden	Final
Dominic Barbatano	Final
Raffaela Bonamino	Final
Melvin Kelsey	Final
H. N. Steele	Final
Mary C. Kelley	Final
Stacey Konieczkiewicz	Final
George Gray	Final
Arthur R. Mason	Final
Anton Bombach alias Bombac	Final
Steve Major	Final
Carrie Buehring	Final
David Aurelius	Final
Affidavit in Lieu of Final Account	
William Mellen	
Affidavit in Lieu of Final Account	
William Fullmer	
Affidavit in Lieu of Final Account	
Christoph Dill	Partial
Reuben Taft	Partial
William B. Weise	Partial

Trusteeships.

Herbert J. Morse, Trust Estate	Final
William N. Gates	Partial
Horace Abbe	Partial

Guardianships.

Vivian Juanita Hadaway	Final
Albert and Edward Bremke	Final
Margaret Krajec	Final
Francis Kuchenrither	Final
Myron A. Rawson	Final
Joel B. Cobsins	Final
Frances S. Hall	Final
George, Elwin, Catherine and Hildreth Elaine Prosser	Final
Martha Read	
Affidavit in Lieu of Final Account	
Margaret Geiermann	Partial
Anita Carr	Partial
Julius, Margaret and Emma Orosz	Partial
Ruth Hadaway	Partial

H. C. WILCOX, Probate Judge.
10-7-14-21

A plate from which a dog has eaten will never again be used for the preparation of human food among true gypsies.

If the sun were extinguished suddenly, we should not be aware of the fact until 8 minutes and 13 seconds afterwards.

In the north of Siberia most of the food sold in shops is frozen. Meat is chopped with axes and milk is sold in long sticks.

Greenland was discovered and named about the end of the tenth century by a Norseman, who established a colony there.

Threads of gold used in India for making lace are drawn out so fine that 1,100 yards of it only weigh one ounce.

LAKE SHORE ELECTRIC RY.
Time Table Effective Sept. 6, 1921.
(From Lorain, Eastern Time).

Limited, East to Cleveland—7:50, 8:50 a. m.; 12:50, 2:50, 4:50, 6:50, 8:50, 10:50 p. m. Locals hourly from 4:25 a. m. until 10:25 p. m.

Limited, west to Vermilion, Berlin Heights, Norwalk, Sandusky, Clyde, Bellevue, Fremont, Fostoria, Findlay, Lima Toledo and Detroit—6:30, 8:30, 10:30 a. m.; 12:30, 2:30, 4:30, 6:30, 8:30 p. m.

Locals—5:25 a. m. to 9:25 p. m. every hour; 7:25 and 9:25 to Fremont; 10:25 p. m. to Norwalk and Sandusky.

The chief [illegible] human head [illegible] upon line in the [illegible] ways shorter [illegible]

Ladies black or brown oxfords $3.95 to $4.95. Shoe Store, No. 300 Main St.

Catarrhal Deafness May Be Overcome

If you have Catarrhal Deafness or head and ear noises or are gradually hard of hearing go to your druggist and get 1 ounce of Parmint (double strength), and add to it ½ pint of hot water and a little granulated sugar. Take 1 tablespoonful four times a day.

This will often bring quick relief from the distressing head noises. Clogged nostrils should open, breathing become easy and the mucous stop dropping into the throat. It is easy to take. Anyone who has Catarrhal Deafness or head noises should give this prescription a trial.—Advt.

HART'S
Cut Rate Grocery
We Deliver

SATURDAY SPECIALS

Best Cane Granulated Sugar, 5 lbs	23c
Irish Potatoes peck	45c
Hart's Daily Bread Flour, 1-4 bbl	$2.00
Fruit Cookies, very nice lb	20c
Junior Crackers lb	17c
Urma Bread, best in town, large loaf	10c
Pastry Flour, 5 lb sack	29c
Graham Flour 5 lb sack	29c
York State Cheese lb	30c
Cream Brick cheese, lb.	32c
Ask for silver coupons, we give 4 with each dollar trade.	
Mantles, upright or inverted	9c
Rub No More Soap, 10 brs	65c
Goblin Hand Soap 10 bars for	45c
Jelly Monge, 15c size, 3 pkgs	20c
Golden Age Macaroni, Noodles or Spaghetti 4 packages for	25c
Buckeye Milk, small can	6c
Moss Rose Beans, can	11c
Sweet Potatoes 6 lbs.	29c
Common Onions 1-2 pk	35c
Navy Beans pound	7c
Best Head Rice lb.	7c
Home cured California Hams pound	25c
Bacon in chunk	22c & 25c
Good Corn can	10c
Soap Chips in bulk lb.	15c
A good Wash Board	85c
Hart's Coffee, lb	25c, 32c, 38c & 45c
Best Jumbo Peanuts, fresh lb	25c
Our own make peanut butter lb	35c

Don't forget to Ask for Silver Coupons

PUBLIC SALE

Having decided to quit farming, the undersigned will offer at auction at his residence, situated on North Ridge, 1 mile east of Avon Center, or 2 miles east of French Creek on what is known as the Jno. Forthover farm. On improved road,

Thursday, Oct 13

Commencing at 10 a. m., the following property: 4 cows, good milkers, 3 horses, wt. 1250, 3 shoats, grain binder, grain drill, corn planter, potato digger, potato planter, hay loader, etc., etc. A full and complete line of farm equipment; 400 bu. oats, 400 bu. corn in crib, 15 tons hay, some straw, 1100 bundles corn fodder. Household goods including stoves, beds, dressers, chairs, refrigerators, etc.

TERMS: 6 months' time will be given on sums of over $10.00, on bankable paper, bearing interest at the rate of 7 per cent.

Lunch will be served.

ADAM DIEBEL
OWNER

Eugene P. Burge, Auctioneer, Elyria, Ohio.
Lorance Brubel, Clerk.

POLLY AND HER PALS—by Cliff Sterrett.

BARNEY GOOGLE—By Billy De Beck.

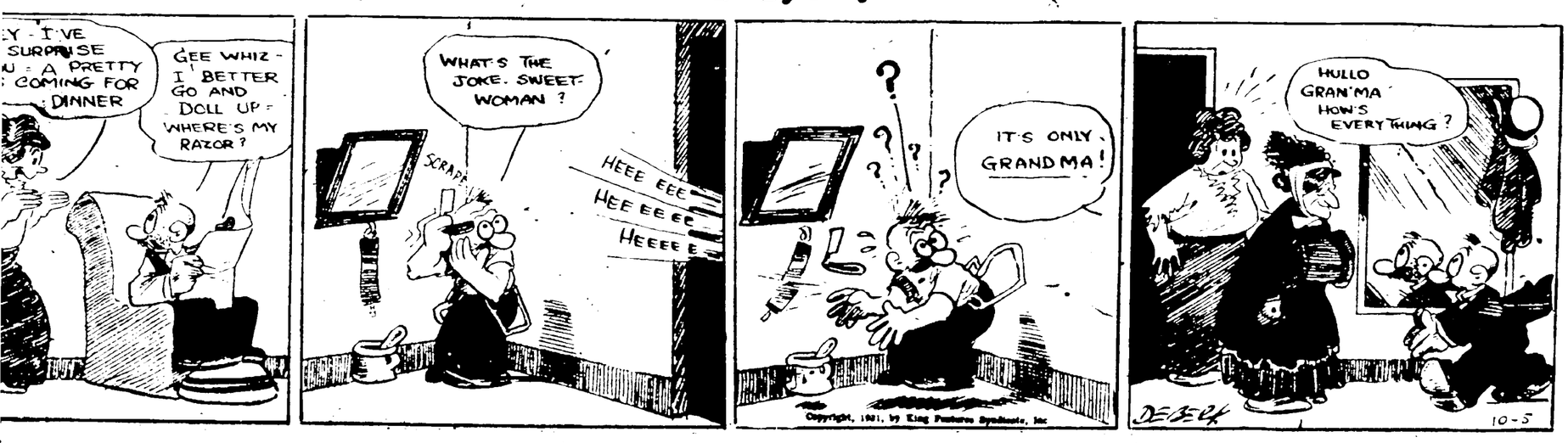

NewspaperARCHIVE®

THE CHRONICLE-TELEGRAM

Offices, 221 Second Street, Elyria, Ohio.

Published by The Lorain County Printing and Publishing Company

J. F. BURKE, Managing Editor

Offices, 221 Second Street, Elyria Ohio

Published every evening, except Sunday. Entered as second-class matter at Elyria Postoffice, Act of 1879.

Daily—Two cents per copy. By carrier in City 12 cents per week, $6.00 per year in advance. By mail, Daily outside of Elyria within Lorain and adjoining counties, $3.00 per year; within the State of Ohio, $4.00; elsewhere $5.00.

Members of The International News Service, Audit Bureau of Circulation; Bureau of Advertising of the American Newspaper Publishers Association.

New York Offices, A. R. Clayden, Representative, 347 Fifth Ave.; Chicago Office, John W. Hunter, Representative, 419 Marquette Bldg.

PHONES

Circulation .....2816 Advertising 2817
News .....2818 Society 2819

FRIDAY, OCTOBER 7, 1921

THE COMPTROLLER ON OUR FINANCIAL INSTITUTIONS

D. R. Crissinger, United States Comptroller of the Currency, in an address before the Bankers' Convention at Los Angeles, sounded the note of encouragement in declaring that there is a vast improvement in the general business and financial situation. In his address he made some criticisms of some of the banks and laid down some suggestions that are well worth considering.

He says, "We have at times been painfully aware of cases of bank profiteering; of unjustified hoarding, of overfed reserves, of dangerous corpulence on the asset side of the sheet. There are bankers who have played more than safe and thus forced others to bear more than their fair share of the load. Their number, I am glad to say, is not very great; but it will do no harm for me to say that we have our eye on these over cautious ones, and that we are not much disposed in their favor. The banker who conceives that his sole responsibility is to maintain a preposterous reserve or earn an unbroken succession of fat dividends is not in our view, the best banker."

We believe that this criticism is just and as far as we know our local banks have had in mind these very ideas which Mr. Crissinger suggested. It is no real credit to a business man or a bank to declare that they have not lost a dollar during the past months of distress. Such a declaration would mean that they had taken no chances. They had not helped at those points when the need was greatest, because if this is done there are occasions which necessarily arise where the loss is sustained.

We are impressed from our observation and knowledge of the conditions in our city and elsewhere that we have weathered the bad conditions as well or better than almost any other community which is industrial in its activities, and that now as the days are getting brighter and business is bound to get better, we should appreciate the fact that during these stressing times our financial institutions have done as well as they have done in meeting the exigencies of the time.

HIS LESSON ALREADY IS LEARNED

Lord Northcliffe carried coals to Newcastle when he exhorted the Australians to keep their huge island a "white man's country." That they determined long ago to do if they could, and they have shown no signs of wavering in carrying out their purpose. Their adviser was quite right, however, when he told them that unless they increased their numbers by the intelligent and effective encouragement of a desirable immigration a day would come when their right to exclusive possession of the country they call theirs would be denied by one or another of the crowded peoples who already are looking with envious eyes on Australia's innumerable leagues of unutilized land.

When that day arrives it will be the power to keep, rather than asserted ownership, that will decide possession—it will, at least, unless by that time human nature is very much changed from what it is now—and no population of 5,000,000, which is all that Australia now has acquired, will be able unassisted, to drive back the swarming invaders.

Europe at present contains millions of discouraged and discontented people who would go to Australia or almost anywhere else if they could get away. Not all of them are eminently desirable as settlers on wild land, but all at least are white, and all, until very lately, were regarded by other whites as "assimilable." Anyhow, Australia could get a multitude of them by assisting their immigration, and nobody would begrudge her the increment. — The New York Times.

DON'T BLAME THE GOVERNMENT

We have all heard of the old darkey who prayed for the good Lord to send him a turkey, and then he finally changed his prayer asking for the good Lord to send him after the turkey, and he got one.

There are a great many citizens who insist upon thinking that the government is something apart from themselves that could and should aid them in making prosperity.

The only prosperity which is possible is the prosperity which we all individually make. If the government brings to us anything beyond that which we earn, it is through unfair legislation of favoritism.

The only ground upon which we can criticise law makers for our being "broke" is that legislation has been enacted which directly or indirectly takes money from our pocket which rightly belongs there and places it in the pocket of another.

President Roosevelt used to say that as long as the cards were not stacked against him he was willing to abide by the deal.

The activities of government, as far as business is concerned, are limited to seeing that the cards are not stacked to be stacked by any group against the rest, and that all should have equal opportunity.

YESTERDAYS IN OHIO

1804—Emery D. Potter, Ohio circuit judge and later a congressman, born at Province, R. I. Died in Toledo, Feb. 12, 1895.

1825—Julia Wheelock Freeman a noted leader in woman's relief work in the civil war, born in Lorain county. Died at Quincy, Ill., June 7, 1900.

1848—Fielding Loury, an early legislator of Ohio and a general of the State militia, died at Dayton. Born in Virginia, March 13, 1781.

1862—Jacob D. Cox, of Warren, was promoted to the rank of major general for gallant conduct in battle.

One Year Ago Today

Brooklyn defeated Cleveland in third game of world baseball series.

Dublin Castle announced Sinn Feiners had killed 155 police and civilians since January 1.

Today's Birthdays

George P. McLean, United States senator from Connecticut, born at Simsbury, Conn., 65 years ago today.

Frederick Hale, United States senator from Maine, born in Detroit, Mich., 47 years ago today.

Joseph E. Ransdell, United States senator from Louisiana, born at Alexandria, La., 62 years ago today.

Patrick H. Kelly, representative in Congress of the Sixth Michigan district, born in Cass county, Mich., 54 years ago today.

Walker Cochran, noted professional billiard player, born at Manson, Iowa, 25 years ago today.

TO-DAY

National observance of "Candy Day."

Centenary of the birth of Gen. Richards S. Anderson, noted Confederate commander.

Kiwanis Club of Eastern Canada meet at Montreal today for their annual convention.

President M. Carey Thomas of Bryn Mawr College is to be the speaker today at the annual Founder's Day exercises at Mount Holyoke College.

St. Paul is to be the meeting place today of the annual convention of the Minnesota Waterways Congress.

The latest developments in United States ordinance are to be demonstrated today before a gathering of engineers and ordanace experts at the Aberdeen proving grounds.

The annual State convention of the Woman's Christian Temperance Union of Indiana will open at Elkhart today and continue in session until Monday.

30 YEARS AGO

Capt. Jack Crawford, better known as "Captain Jack," soldier and novel writer, stopped a short time in this city.

Hon. John Sherman came to Elyria and delivered an address in the interest of William McKinley for governor of Ohio.

Three more prisoners escaped from the old county jail, which was fast becoming the laughing stock of prisoners whom it would not hold.

The first gas heater seen here was placed on exhibition in an Elyria store.

Andress & Wurst purchased the Beebe house and were figuring on remodeling it.

The Lake Shore railroad paid $7,500 each for the deaths of Mail Clerks Hamil and Bowerfine, who were killed in the Kipton wreck.

The Northern Ohio Teachers' convention was held in this city at the high school building.

Queen Mary's colors are a garnet red with a narrow blue stripe. All the maids-of-honor and ladies-in-waiting to her Majesty wear the colors as a badge attached to which is the Queen's initial in diamonds.

ABE MARTIN

"I've never saw th' Panama canal an' th' next time I'm strikin' I'm goin' t' take it in," said Eli Moots' nephew t'day. Ther hain't half as much enforced idleness as ther is enforced workin'.

WOULD PROBE ALL SECRET ORDERS

WASHINGTON, Oct. 7.—A congressional investigation of every secret organization in the United States, is asked in a resolution introduced in the house today by Representative Upshaw, democrat of Atlanta, Ga.

The resolution provides for the summoning of the chief officials of such organizations before a joint congressional committee that would be appointed to investigate them.

Under the resolution, every state would be called upon by congress to furnish the name of every secret organization, chartered or unchartered, which may be operating within its borders.

FRUIT GROWERS PROTEST DECREE TO BIG PACKERS

WASHINGTON, Oct. 7.—Assistant Attorney General Galloway on behalf of the government today filed a brief in the District of Columbia supreme court holding that private organizations such as the Southern and National Wholesale Grocers Association, have no right to intervene in the dissolving of unrelated industries of the big packers.

The grocers' associations had sought to intervene in connection with the appeal of California fruit growers for a modification of the decree which would give the packers the right to operate refrigerator cars.

FOUR HURT IN TRAIN CRASH

BROCKTON, Mass., Oct. 7.—Four persons were reported injured in a head-on collision of two trains of the New York, New Haven & Hartford railroad near Bridgewater in a dense fog early today. One train is said to have been enroute to the cape and the other headed for Boston.

MEN SHOCKED AT CHURCH STYLE SHOW

NEW YORK, Oct. 7.—Feminine members of the congregation of the Mission of the Holy Redeemer of Inwood, who did not take part in the Parisian fashion show at the church last night, had plenty of topics fo conversation today—and so did the men. It was an innovation in religion. The displays ranged all the way from silk pajamas to abbreviated evening gowns and the models were currently described by the masculine onlookers as real peaches. There was a dance after the show, the whole affair moving with the zip of a musical comedy.

Mrs. Walter Granger, who is seeking election to the Board of Education, is the first woman of Norwich, Conn., to run for a town office.

Must Support Child

Floyd Reed, arrested for non support of his minor child, came into court yesterday afternoon and gave an $800 bond to the court guaranteeing the support of the child, or forfeit the bond. He was ordered to make regular payments to Clerk Williams at the court house.

Miss Jane Henderick, assistant freight traffic manager of the French line of New York, is believed to be the only woman traffic manager of a transoceanic steamship company. Miss Henderick supervises and directs the movement of freight of all the French line vessels plying between France, Spain, Germany and the Baltic ports and New York and the Gulf.

Men's dress shoes, black or brown calf, wide or narrow toes, $4.95 to $9.95. Slater's Shoe Store No. 156 Clark St.—Adv.

Those children in the play "The Nest" evidently had not heard of The Florists Telegraph Delivery. Two thousand florists throughout out our land, under bond to deliver, your orders to friend, mother, or sister, no matter where, or when, or whatever the occasion. Shall we send yours. The L. C. Hecock Floral Co., 333 Broad St.—Adv.

A PRICE

That is Within Keeping of the Fabric is Satisfactory Always. We are showing Fall Fabrics That Are New

I. WASSERMAN & Co.

51 East Ave., Elyria

Phone 2084

TIRE SPECIALS for Saturday

30x3 Non Skid $7.75
30x3½ Non Skid 9.25
30x3½ Forrest cord 11.50
ACT QUICK

32x4 Non Skid 15.55
33x4 Non Skid 15.75
34x4 Non Skid 15.95
ACT QUICK

ARMY GOODS SPECIAL—ARMY WOOL UNDERWEAR

Shirt and Drawers per garment 49c
Khaki Breeches 95c
Khaki Shirts 95c
Woolen Breeches $1.95
Work Shirts 69c
Gray Flannel Shirts 95c
Overalls 85c
Work Socks per dozen $1.45

CAN FRUIT SPECIALS

Peaches, Pineapples, Apricots, put up in heavy syrup, 7 cans for $1.00
12 lb. Bacon for $2.25

MILITARY & NAVY STORE

544 Broad St., Next to American Theatre

SAVE MORE MONEY SATURDAY

At The

New City Market

Next to Postoffice

W. A. GERBER

Chicken Liver Sausage, pound 38c
Smoked Liver Sausage, pound 28c
Wieners, pound 28c
Pure Pork Sausage, pound 25c
Supreme Bacon, pound 45-50c

SUMP & EWING

Rib Roast, bone out 24c
Pot Roast 18-20c
Boiling Beef 10c
Pork Loin Roast 22c
Pork Shoulder, whole 17c
Veal Roast 25c
Veal Stew 20c

FRESH DRESSED CHICKENS

RESTAURANT

NOW UNDER NEW MANAGEMENT
MEALS AT NOON 40c
CHICKEN AND STEAK DINNERS 50c
Saturday from 4:30 p. m. to 7:30 p. m.
Short Orders at All Hours

THE SUNSHINE STORE

OUR LITTLE BIRD SAYS:

DOES BUSINESS ON THE GOLDEN RULE PRINCIPLE

WE SELL LOWER, MEDIUM AND THE VERY HIGHEST CLASS GOODS.

WE GUARANTEE PRICES AS LOW AS ANY STORE IN THE CITY FOR THE SAME QUALITY.

MONEY REFUNDED WITHOUT QUESTION FOR ANY UNSATISFACTORY GOODS.

TEST US AND SEE

GEO. HOFFMAN

Smoked Cala Hams 13c
Fresh Cala Hams 14c
Pot Roast ....18c and 20c
Skinned Smoked Hams 25c
Boneless Fresh Hams 23c
Fresh Side Pork 20c
Broilers 3 to 5 pounds, per lb. 34c

FRUITS-VEGETABLES

Potatoes, per peck 45c
Celery, per bunch 10c
Sweet Potatoes, 6 pounds 25c

Grapes, Oranges, Plums, Fresh Vegetables

THE LEADER SHOE CO.

YOUR FALL FOOTWEAR

The shoe that fashion says you must wear are here in large variety and prettier than ever and our prices on the main floor ranges from $4 to $10.00

Leader Six $ for Women

They are popular because we can give you all the new styles and leathers in high shoes, oxfords and strap effects in all sizes. Would it not be better to get your pair today?

$6 A PAIR

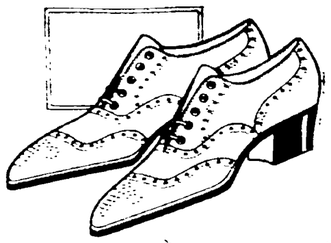

1921
HAS REWARDED FIGHTERS
Keep this slogan in your mind

Men's Fall Shoes and Oxfords

An endless variety of styles and leathers sizes and widths, main floor prices $4.00 to $10.00. Bostonian agency.

LEADER SIX FOR MEN $6

ELYRIA'S LARGEST SHOE STORE

THE LEADER SHOE CO.

Broad Street Broad Street

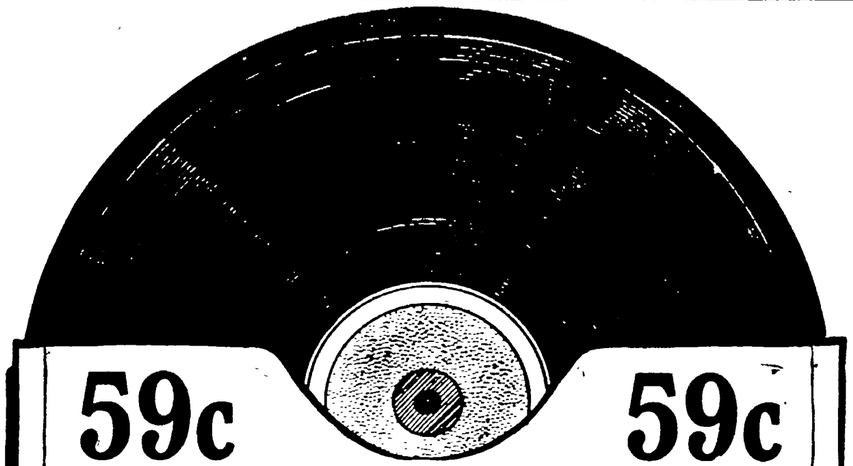

59c 59c

1000 Special Columbia Records WHILE THEY LAST

FREE FREE

THREE DAYS FREE TRIAL
in your home
Edison Phonograph or Columbia Grafanola
Just Phone 2113

GEO. A. CLARK CO.

543 Broad St., Sheet Music String Instruments

NewspaperARCHIVE® NewspaperARCHIVE®